C. H. Stoddard, Bx 449

The News First All the Time

DAILY NEVADA STATE JOURNAL

Never too Late to Advertise

VOL. LXV — RENO, NEVADA, TUESDAY MORNING, OCTOBER 17, 1905 — NO. 14

USED WHISKY IN THE JURY ROOM DURING TRIAL OF EMMONS

Talisman Tietjen Admits That a Little Was Used, But Claims it Was in Case of Sickness and for Medic nal Purposes

SACRAMENTO, Oct. 16—Attorney Grove L. Johnson proposes to attempt to prove to the satisfaction of Judge Hart that whisky was plentiful in the room in which the jury that tried and convicted Emmons were locked for five weeks. He asserted that twenty-four big bottles that had contained whisky were taken from the room in which the jury slept, lived and deliberated.

"I shall take up this matter in court," said Johnson today.

"If I can prove that whisky was in the room the verdict of that jury will be set aside."

"Possibly a couple of bottles were drank in the jury room," said Foreman Shelburne of the jury, "but the drinks were all given out by the deputy sheriff in charge of the men."

Juror Elvijens said a little liquor was given out in the room when anybody was ill.

Pilots Lose Their License

WASHINGTON, Oct. 16—The licenses of ten mates, pilots, masters and engineers at San Francisco were revoked today by the United States steamboat inspectors. The action in each case was taken for the reason that their naturalization papers were obtained by fraud.

Big Mining Deal in Montana

MISSOULA, Mont., Oct. 16—The Morning and Evening Group of mines in Coeur d'Alenes has been sold to the Federal Mining and Smelting Company of New York for approximately $6,000,000. There were bonded for $3,000,000 a few days ago by the same company.

Teddy Starts Tomorrow

WASHINGTON, Oct. 16—President Roosevelt is busily engaged in preparing for his trip through the south, on which he will start on Wednesday morning. For a considerable time today he was at work with Secretary Loeb, clearing his desk of its accumulation of business.

COUGHS

FALL COUGHING HAS BEGUN

Cann's White Pine Syrup is beginning to sell. People think as much of it as ever. It certainly is a good remedy for Coughs, Colds, Hoarseness and ordinary throat troubles. It will cure any cough or cold that does not require the services of a physician. If it does not we will gladly refund your money. 25c a bottle.

The Cann Drug Co.

LEADING DRUGGISTS

THREE BURGLARS ARE CAPTURED BY A LONE OFFICER

Engaged in Robbing a Cigar Store at Red Bluff When They Are Surprised and Jailed by Brave Guardian of Peace

RED BLUFF, Oct. 16—Officer McGovern captured three burglars here early this morning in the act of burglarizing the cigar store of James Nash. The officer saw the men enter and then followed. When the men saw the policeman one attempted to run past him, but was knocked down by McGovern, who covered the other two men, soon handcuffed the trio and landed them in the county jail.

The prisoners had considerable Confederate currency on them. All refuse to give their names.

Saved the Alta Shaft

The fire that threatened the Alta shaft at Gold Hill early Sunday morning was extinguished by 5 o'clock. Several buildings were destroyed and the superintendent's home was damaged, though the shaft was not touched by the blaze. The fire is thought to have been caused by spontaneous combustion.

GOVERNMENT AFTER BIG LAND THIEVES

TACOMA, Oct. 16—In the federal court here today six cases were filed through Attorney General Moody to recover government title to lands in California, Oregon and Washington, all of which the government has been defrauded out of.

The complaint names Frederick Hyde, John Benson, C. W. Clarke, the Willamette Pulp and Paper Company and others, charging them with bribery, perjury and forgery in disposing of the lands. Henry Diamond, a San Francisco lawyer, is named as having been employed by the defendants to assist them in the alleged defrauding of the government.

HYDE ARRIVES TO TELL HIS STORY

NEW YORK, Oct. 16—James Hyde returned to New York city tonight prepared to testify fully before the insurance investigation committee whenever he may be called upon. There is now a perfect understanding between them that no formal subpoena will be served on Hyde.

Honor for Irving's Ashes

LONDON, Oct. 16—It has been decided that the body of Sir Henry Irving shall be buried in Westminister Abbey.

SHIP FOUNDERS IN A FEARFUL GALE

After Being Cast About on Wreckage for Many Days Two Survivors Drift Ashore on the Coast of North Carolina

BOSTON, Oct. 16—A story of a North Atlantic shipwreck in which eight seamen suffered so fearfully from exposure, hunger and thirst that six of them either died outright, were washed away or were crazed by their fearful experience and threw themselves into the sea, was told today by two survivors of the coasting schooners Vanname and King of New Haven, which was beaten to pieces by a gale off the coast of South Carolina on October 6th.

The two men who lived through the five days and were rescued by the schooner Stillman Kelly, which arrived here late today are William Thomas and William Warner.

Among the six who one by one succumbed was Captain William Maxwell of New Jersey.

The Vanname and King, which had been plying up and down the coast since 1886, left Charleston, S. C., for New York on October 3d with a cargo of hard pine. Two days later she ran into a heavy gale and after wallowing about in the great seas for several hours sprang a leak. Pumps were started but in a short while the engine room was flooded

On the morning of October 6th, with her hold full of water, the little schooner hove down on her beam ends. The crew clambered upon the weather side and lashed themselves to the bulwarks. There they remained, washed by the seas that broke mercilessly over them all day Friday. One by one the seamen were either washed away or dropped overboard until the two named were rescued.

DISPUTE OVER BET LEADS TO STREET FIGHT

Judge Curler Refuses to Pay Alleged Wager to Dr. Hennessey and Both Engage in Lively Tilt on Main Thoroughfare

At least 100 persons stood by yesterday shortly after 1 o'clock while Dr. J. C. Hennessey, the dentist, and Hon. B. F. Curler, Judge of the third judicial district court, engaged in a regular old time fist and foot fight. Both came out of the melee spotted with blood, covered with dust and gasping for wind. Exhaustion, together with a few friends, is all that prevented a continuance of the fight.

Dr. Hennessey openly charges that Judge Curler has "welched" on a horse race bet, made with him a few months ago. Dr. Hennessey claims that he made a wager with Judge Curler that the latter's horse could not make a mile in 2:17 or better in three heats. Judge Curler, he says, would not put up the money, claiming that his word was good for the amount. Dr. Hennessey claims that during the race meeting last month the horse was driven and made nowhere near 2:17. On this showing he yesterday claimed the money.

It is claimed that in the argument that followed when Judge Curler refused to pay the money, the judge called the doctor a liar and struck him in the face. This portion of the incident, however, is disputed by the participants. Anyhow both men went to the ground and somehow Dr. Hennessey managed to kick Judge Curler in the face.

Judge Curler naturally regrets the unfortunate affair, but claims he was justified for the reason that Dr. Hennessey assaulted him without reason. Neither of the gentlemen are seriously hurt.

Special Meeting Called

A special meeting of the city council was called for last evening. Among the matters discussed were plans for securing a right of way for an alley for the city.

MARRIED MAN AND YOUNG GIRL CAUGHT

Renegade From Oakland, Who Left His Family and Eloped With a Sixteen-Year-Old Maiden, Is Nabbed in Oregon

OAKLAND, Oct. 16—The chief of police of Oakland received a telegram today from the chief of police of Medford, Oregon. He states that Henry Logan, a trustee in the First Free Baptist church at Oakland, who is alleged to have deserted his wife and child in Oakland to elope with 16-year-old Ethel Cook, has been arrested there with the girl.

COURT OF APPEALS INCREASES DAMAGES

SAN FRANCISCO, Oct. 16—The United States circuit court of appeals handed down its decision today, increasing the amount of damages awarded by the United States district court to the libelants in the case of J. McCue and the two cases brought by Catherine Hall and her minor children against the North Pacific Coast Railroad Company for loss of life and property.

The occasion was the sinking of the steamer San Rafael by the steamer Sausalito in November, 1901.

McCue sued for $300,000 damages and Hall's widow and minors for $70,000. Judge De Haven awarded McCue $1500 and the others $5000.

The United States circuit court of appeals increased McCue's damages to $5000 and awarded the Hall widow and children $7500.

Cheap Water for San Diego

SAN DIEGO, Oct. 16—The city council tonight by a two-thirds vote decided to enter into a ten-year contract with the Southern California Mountain Water Company for supplying the city with water. It will cost four cents per 1000 gallons.

EXPLOSION OF A SUBMARINE BOAT

While Submerged Under the Water the Machinery Is Demolished and the Brave Crew Have a Narrow Escape From Death

PORTSMOUTH, England, Oct. 16—The crew of sixteen aboard the submarine boat No. 4 had a remarkably narrow escape this afternoon. The boat was engaged in diving off Spithead and was submerged when water leaked through its exhaust pipe and caused an accumulation of gas.

A slight explosion followed, demolishing the machinery. The crew, however, managed to raise the vessel, which came up stern first. A government gunboat near by went to her assistance and saved all of the crew. The submarine was towed in here for repairs.

Mail Nearly Causes Wreck

A locked pounch of United States mail dropped on the main line of the Southern Pacific at Lovelock last Saturday came near wrecking the Overland Limited. Three cars were badly shaken up and the passengers thrown from their seats but no one was injured. The mail pouch was ground to pieces, only a few letters being saved. How the mail sack reached the track is a matter the postal authorities will investigate.

Murder in Second Degree

The jury in the case of "Tip" Ryan, charged with the murder of Fred Scott last April in Plumas county, brought in a verdict Saturday night of guilty of murder in the second degree, after being out twenty-nine hours. Deceased was a brother in law of Leslie Cadle, the policeman.

Want $200,000 Damages

NEW YORK, Oct. 16—The parents of Sam Shubert, the theatrical manager, who was mortally injured in a wreck on the Pennsylvania Railroad's Chicago express last May, brought suit in the United States court today. The amount is $200,000.

JOHN HART FALLS VICTIM OF AN EAGER DOG CATCHER

Well Known Carpenter Thrown From His Horse and Has His Shoulder Broken, Alleged Result of Attack by Poundmaster

JOHN HART, a well known carpenter, suffered a fracture of his right shoulder about noon yesterday. As a result Poundmaster Scales will probably be arrested by Constable Wilson this morning. Mr. Hart was working on a building in the rear of Prime & Dolly's store on Virginia street during the morning and was starting home when he discovered the poundmaster leading off his horse, which had been tied near by. Mr. Hart tried to stop Scales from taking the animal and leaped on its back. It is alleged that Scales refused to let the horse go and that Mr. Hart was thrown from the horse, suffering the injuries already stated.

It is understood that the city pays $3 for each horse impounded and Mr. Hart alleges that Poundmaster Scales, in his zeal to earn the fee, overstepped the bounds of duty.

Soon after the accident yesterday a physician was called and set the fracture. Last evening Mr. Hart was resting easier.

NEW CITY HALL SITE FOR THE ANGEL CITY

LOS ANGELES, Oct. 16—The city council today by a two-thirds vote decided to accept the offer of a free site for the new city hall, presented to the city by property owners in the northern part of the city.

The site is claimed to be worth $200,000. The estimated cost of the proposed new city hall will be in the neighborhood of $1,000,000. The new site is about three blocks north and east of the present location.

May Locate in Reno

John Wilson of Denver, Colo., is in Reno on a visit to his brother, Constable William Wilson. He will probably engage in business in Reno.

SENT TO DEATH BY A WRONG SIGNAL

PRESCOTT, Ariz., Oct. 16—Owing to a misunderstanding in hoisting signals Thomas Hart was instantly killed today. He lost his balance and fell 400 feet from the cage to the bottom of the mining shaft.

Saloon Attached

The Horseshoe saloon on Sierra street, owned by F. M. Aubrey, was attached by Constable Wilson yesterday morning. The writ was served to satisfy a suit for $213 filed by Brusinger, Tolle & Postel.

SABIN LISTENS TO HIS DOOM WITHOUT A TREMOR

Judge Curler as Warning to Thugs Sentences Noted Criminal to Thirty Years and Companion to Fifteen Years in Prison

JAMES SABIN and Tony Christie, convicted of robbery in the district court Saturday, were sentenced yesterday morning by Judge Curler. Sabin was given thirty years and Christie fifteen years. The convicted men will be taken this morning by Deputy Sheriffs Branton and Maxwell to the penitentiary at Carson City, there to receive the punishment which has been so justly meted out to them.

The contrast in the facial expression and attitude of the two men as they were brought into the court room before the bar of justice was as marked as it had been all through the exciting trial. Sabin indifferent, stoical and fearless, Christie dejected, thoughtful and worried.

As the words which came from the judge sealing their fate for the better part of the remainder of their active lives were concluded Sabin simply lit a cigar, and without a particle of change in the expression of his face, began to smoke.

Not so with Christie. He broke down completely, weeping like a child. It was some minutes before he recovered control of himself. The jury had, after a careful consideration of the evidence, concluded that he was also guilty of the crime, though there are many people who feel satisfied that he is not, being unfortunate in having been recently in the company of Sabin.

The arraignment of the judge when pronouncing their sentence was scathing and clear cut. After reciting circumstances in the past unsavory record of Sabin, whose career has been one permeated with evil and vice, the judge said among other things equally direct:

"It is a strange coincidence that for a long time holdups have been frequent occurrences in this community and dead bodies have been found floating down the waters of the ditch, but since you (referring to Sabin) have been locked up there have been few holdups and no bodies found in the ditch. Your life has been one contin-

When you are looking for something up to date in Jewelry call on.

F. Golden's Jewelry Store....

Cor. Second and Virginia Sts.

Welcome News for the Youth...

And Glad Tidings for the Little Fellow

The average youth is a great deal more particular and fastidious in the selection of his clothing than the average man. In order to suit him there must be a great deal more dash or vim in the cut or pattern of his suit or overcoat than in those meant for his father. Therefore when he hears of a store which carries a whole stock of just such garments, is it not welcome news to him, especially if he knows that they are marked at prices which will suit his pocket book just as pleasantly as the clothes will suit his taste? That's why we say we have welcome news for him. Ours is the store which carries the stock of clothing to please him, and ours are the prices to suit his pocket book. We selected it with that object in view, putting ourselves in the place of the youth and ordering only such lines as we were sure would please him.

And for the little fellow we have complete assortments of suits and overcoats just as smart and handsome as those selected for his older brother. Clothes which will not fail to suit the boy and parent as well.

BOYS' CLOTHING

SUITS—Made from fine tweeds, cheviots, serges and plain and fancy worsteds in the very latest styles, single or double breasted, beautifully tailored. Sizes 11 to 20 years. Prices..... $10 to $17.50

OVERCOATS—Made from fashionable materials, cut in the latest styles, any length, and priced in a way to enable you to obtain one easily. Prices..... $7.50 to $15.00

YOUTHS' CLOTHING

SUITS—Boys' knee pants suits in a large variety of stylish materials and patterns in single or double breasted cuts, Russian blouses or Norfolk styles. Prices..... $5.50 to $7.50

OVERCOATS—Stylishly made of fine heavy materials in good patterns and shades, and, in just the styles the boys like best. Prices..... $2.50 to $10.00

Gray, Reid, Wright, Co.

Dress Goods and Silks...

Fashion Latest, Tastefully Selected, Found Here

Our Dress Goods Department is replete with new and complete lines of the season's newest and most desirable materials. And considering the qualities of the materials, our prices are the lowest which could be named. A small profit with a customer's favor is more to us than a large one without it.

...WOOLENS...

ALL WOOL STORM SERGE—44 inches wide, in browns, greens, navys, reds, wines, etc. Our price per yard $1.00

ALL WOOL PRUNELLA CLOTH—46 inches wide, in brown, green, navy, wine and black. Our price per yard..... $1.00

ALL WOOL PANAMA CLOTH—Medium weight, 46 inches wide in brown, green, navy and wine. Our price per yard $1.00

CHIFFON BROADCLOTH for that new jacket suit, all wool, 50 inches wide, in the new shades of navy, brown, myrtle green, reseda and Alice blue. Our price, per yard, ... $1.25

CRAVANETTES—Warranted waterproof for skirts, suits, coats, etc. 56 inches wide. Our price, per yard $1.75

$1.50 PEAU DE SOIE FOR $1.00

175 yds. of 27-inch black peau de soie in the very best quality of silk. It has that soft chiffon finish that distinguishes it from the cheap kind. Regular $1.50 grade. Monday's Special Price, per yard $1.00

$1.25 PEAU DE SOIE FOR 98c

215 yards of 19-inch black peau de soie silk. Just the thing for coats, waists, skirts or dresses. Regular $1.25 value. Monday's special price, per yard 98c

$1.00 CHIFFON TAFFETA for $75c

175 yards of black chiffon taffeta, 23 inches wide in a quality which will give excellent service. Regular $1.00 value. Special price, per yard 75c

NEWSPAPER ARCHIVE®

30 YEARS FOR JAMES SABIN

Without a Tremor Noted Criminal Hears His Doom Pronounced by Judge Curler

nally in the midst of prostitution and your past is one of association with all that is low and bad

The men were then led back to their cells in the corridor

By order of his counsel was asked if there had

Sabin could not speak replied I have lived a life that's all there is to it I am not but the sentence is one of very years about and is a great deal more than I could endure I strong when you hear of the evidence in the evidence

I am innocent as God is my witness I was born yesterday I came to Nevada when I was I never stole a single life I have worked for my living all my past reputation I am convicted of a crime I am innocent man

After the denial of motion for a new trial for his client Christie and the cases of Davies & Huskey for their Sabin Both were given long county days in all the time to the law in which the

TERSE TALES OF THE TOWN

Doings of the People and Items of Interest to the General Public

Sam Mitchell of Fallon registered at Reno yesterday

came up from Winnemucca last evening

E Long Beach Cal arrived in Reno last evening

William McDougald constable at Lovelock is in Reno on business

P H Cobban a Susanville business man, arrived in Reno yesterday

N E Street is a Beckwith visitor registered at the city last night

Miss E Austin returned home from San Francisco yesterday morning

Oscar Hibbard the piano tuner returned to Gardnerville last night

I H Cook of Salt Lake City is a guest at the Riverside having arrived yesterday

Frank Eskelund manager of the Como mine was taken with appendicitis

Mr and Mrs Frank of East Eighth street were hosts of the Epworth League last

W J Kinney is registered at the Riverside Hotel He is a mining man from Silver Peak

W H Snell and manager of the Truckee Republican spent yesterday in Reno on business

S W Murray of the Golden West Department store San Francisco on a visit He will be here about two weeks

The Miss McNally girl Alma who was hurt while riding horseback Saturday evening is improving nicely and was out yesterday

O Mr who has been seriously ill for several days will soon be able to resume his position in the Wells-Fargo express office

The eminent hotel from his mining property in the Payne country. He says he sees a fortune in sight.

Miss Fay the popular and accomplished manager of the Sunset Telephone Company resumed work last evening after an illness of several days

Donald Stubbs University of Nevada graduate 1904 who has been visiting relatives in this city for a few days returned to Hawthorne where he is engaged by the Southern Pacific Company

Albert Finn of San Francisco has resumed work at the Western Union's new storage battery plant Mr Finn returned this morning from San Francisco after a prolonged illness

Dr W W Bryant Truckee's leading physician accompanied by his wife, was visiting friends here yesterday Mr Bryant is well known in Reno she was formerly Miss Lottie Gale.

Messrs Jack Curry Clark and Herron stepped off the evening train Sunday with pleased and happy faces The nice string of mallard that each of them carried bore evidence of a fruitful hunt.

Colonel Winfield Scott Proskay and wife of New York city registered in this city last night Colonel Proskay is a prominent mining operator in this state and has large holdings in Tonopah, Goldfield and Whitehorse districts.

Dr W H Patterson one of Reno's most influential citizens and his charming lady returned to Reno last evening. The doctor came from San Francisco where he was joined by Mrs Patterson on her return from a visit with friends in Nova Scotia and Boston.

GOLD HUNTERS RIDE TO MINES IN LUXURY

Seekers of Wealth in New Nevada Fields Afforded Every Convenience--Immense Riches in Sight

(By William E Curtis in Chicago Record Herald)

Fortune hunters can now go to the new Eldorado of Nevada in Pullman cars The search for the Nevada treasure beds is not a bit like prospecting in the Klondike Take the Southern Pacific to Reno change to the Nevada branch and go down to Tonopah Junction where you switch off for Tonopah The Southern Pacific company is model to properly handle the tide of travel that has been setting in from the East as well as the West toward that alluring region has just built a cut-off line from Hazen forty miles east of Reno to Churchill on the old Carson & Colorado road a distance of twenty-eight miles This was open for business on August 1st and through tickets to the new gold country are now being sold by all the eastern connections It is just as easy and costs no more to reach Tonopah than Sacramento or San Francisco The Carson & Colorado including the new road will hereafter be known as the Nevada & California railway and forms a direct connection for all points on the Carson & Colorado including Inyo county and the fertile Owens River valley and Death Valley as well as the rich and extensive mining districts of Tonopah Goldfield and that vicinity An extension of twenty eight miles from Tonopah to Goldfield was opened for business on September 15th

In Tonopah there has been opened up at the present time an area over a mile long and half a mile wide with numerous parallel ledges of large size and good values The values vary from $25 up into the thousands Extensive work is being carried on by the owners of many other properties surrounding the ones mentioned and it does not seem unreasonable to predict that many of them will be as fortunate as those now paying dividends

About 800 men are now employed in the various mines at Tonopah The place is a thriving little city of about 5000 people with three banks one daily and two weekly papers and several hotels Two elegant three story white stone buildings have just been completed three others are in course of erection and others will be started in the near future The broad gauging of the Carson & Colorado railway and the Tonopah railroad will give the camp what it has long needed adequate transportation facilities —and it is conservative to say that in a short time not less than a thousand tons of ore per day will be shipped out of Tonopah

Goldfield was discovered about a year and a half ago and today has a population of from 6 000 to 7 000 Since its discovery it has had an output of about three millions net and with thousands of tons of ore awaiting shipment on the dumps of the greater number of mines Goldfield like Tonopah was opened under the leasing system and many of the properties are still being operated in that way The leases on some of the older ones expired the first of last year and since that time the mining companies themselves have taken the properties in hand and in a systematic manner are opening them up and erecting the necessary hoisting works and mills to work the low grade ores

About three miles from Goldfield is located the town of Diamondfield and the famous Quartzite mine which is included in the properties of the Diamondfield Mining company

Bullfrog is still a newer camp and lies about twenty five miles south of Goldfield In this region some wonderfully rich ledges have been discovered There are two towns in the region—Bullfrog and Rhyolite situated about half a mile apart Recently water has been piped from springs to each of these camps which contain a total population of about 2 000 people The ledges in Bullfrog are large and have many evidences of great depth and when cooler weather comes and better transportation facilities are provided there is no doubt that this camp will experience great activity

Goldfield is becoming a model town It has three banks and large mercantile houses Both Tonopah and Goldfield in fact are supplied with all kinds of first-class houses where all the necessities and conveniences of life, and many of the luxuries are obtainable

There has been a good deal of skepticism in various quarters concerning the value of the Tonopah and Goldfield districts because so little ore has been shipped out but those who are familiar with the situation there declare that the wildest stories of wealth are justified by the ore already in sight in the principal mines They admit that the output has not been as large as was promised but Tonopah and the other mining centers have labored under a great disadvantage until now owing to the high transportation rates and the congestion of freight It has cost $50 a ton to haul ore from some of the mines to the nearest railway station and $40 a ton has been the minimum It is perfectly natural therefore that mine owners who do not need the money should pile up their ore and wait for the railroad to come to them rather than teaming the ore Now that the railroad is finished and the movement of ore toward the smelting centers has begun we shall have direct and positive evidence as to the value of the output of the mines that have

ASSAULT WITH DEADLY WEAPON

James Burns Is Found Guilty of Serious Charge, and Will Go to the Penitentiary

The case of the state of Nevada against James Burns charged with assault with a deadly weapon with intent to kill came to a close in the district court this morning The trial has been nearly all the morning and the jury retired at about 11 o'clock to consider their verdict Burns is a young man of prepossessing appearance and will be twenty years of age in November He was formerly employed in the Nevada Hotel in this city and is well known in this city and vicinity

It will be remembered that Burns was charged with having assaulted Miss Ella Phillips on the morning of April 15 last while she was on her way to her home in the Lawson addition

The girl was carried home by Officer Fred Leitch who had been attracted to the place by her screams Miss Phillips was badly cut about the face and her assailant had used a knife in the attack

Burns was arrested the same day and was identified by the girl as the man who had attacked her

District Attorney Orr and Mr Curler for the defendant made able arguments in the case

CLEVER GIRL GIVES ALARM

And Cuts Her Hand, as She Sends the Signal to the Fire Department

The residence of Mrs Ida Dunn was the scene of a fire this morning about 2 o'clock which for a time threatened to destroy the building and its contents The fire had made quite headway before it was discovered by the family who were asleep in the rear of the house and they had to make their escape in the night clothing they had hastily put on

The alarm was given by Mrs Dunn herself who in her haste to reach the fire box cut her hand on the glass of the door

The department responded promptly and had the fire extinguished before much damage was done to the building or its contents

A NEW TRAIN ON THE VIRGINIA & TRUCKEE

Count the cups and count the cost.
Much is saved by using
Golden Gate Coffee
Sold on merit.
No prizes—no coupons—no crockery.
J. A. FOLGER & CO. San Francisco

The Geisha Waist...

The first installment of our new fall waists for ladies has arrived As this is an entirely new line with us we are offering them by way of introducing the line at

SPECIAL PRICES

A DURABLE WAIST in dark colors for every day wear made with pleated front and tucked sleeve $1 75

A SERVICEABLE WAIST of Mohair in black and colors $2 75

A PRETTY SHEPHERD PLAID worsted with white collar cuffs and reveres $3 25

A DAINTY WAIST of wool chally white with fine black stripes, nicely made $5 75

These are only a few of the styles let us show you the others

Mott's Bazaar

Furniture and Carpets

Reno Tuesday 17 October 1905

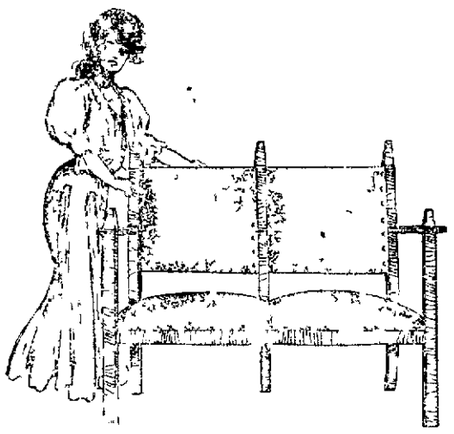

More "Weathered" Oak

Express excellent quality and design the above illustrated Chiffonier represents Made of quarter-sawed oak finished in "weathered" color. The back and spring seat are upholstered in Spanish leather Built on Colonial lines Will last for years, and always present a pleasing appearance Bronner's close price, $32 50

Rocker to match price $25 00.

YOUR CREDIT IS GOOD

John Bronner Co.

119 121 Virginia Street, Reno, Nevada
Stores also in Sacramento, San Francisco and Stockton

Ahead of Them All...

We are sure winners we are every one who buys Stationery or Confectionery here satisfied with its quality and will price they pay for it To buy means fully value for your money every time

C. JEFF BROOKINS
224 Virginia Street Reno, Nev.

P. O. BOX 390 Telephone Main 261

...The Louvre...

THE CHOICEST OF WINES, LIQUORS AND CIGARS

Refined Orchestra of the Highest Class Registered Works of Art on Exhibition, Never Surpassed in Nevada

A L. MASON, Prop.

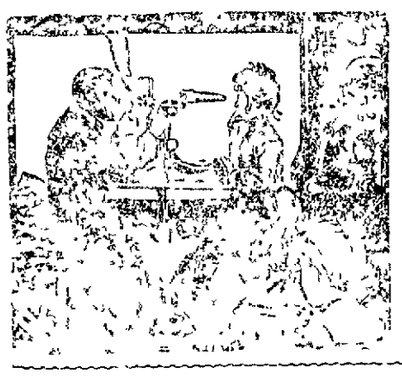

Are You Mr. Eyeglass Wearer...

Aware of the great advantages of relief by the new Invisable Bifocal Lens Call and we will gladly explain their merits All up to date mountings in stock.

A. W. LORD
OPTICIAN
With R. Herz & Bro.
Virginia St., Reno, Nevada
At home 365 days in the year

The Pyramid Saloon....

Carries a Well Selected Stock of Wines, Liquors, Cigars
Cool and Sparkling Steam and Lager Beer Always on Draught.
A Place for the Weary Traveler.

O. E. BILBEE, Proprietor
Corner of Lake Street and Commercial Row, Op. Depot.

BUFFALO BEER

Cook's Springs Mineral Water. Siphon and Carbonated Beverages Fall kinds Phone Orders Receive Prompt Attention

Corner Third and Ralston Streets Phone Main 273

BRITT & RHODE Sole Agts State of Nevada

The Owl Barrel House....

Kellogg's A. A; Hermitage, Old Crow, Guckenheimer Rye, Spring Hill, Oscar Pepper. : : : : Fine Cafe in Connection

BERGMAN & WILLIAMS, Proprietors

S. J. HODGKINSON
DRUGGIST
CHOICE PERFUMES
All Prescriptions Carefully Compounded
Complexion and Sachet Powders, Toilet Soaps, etc. etc
VIRGINIA STREET RENO

Amusements

Grand Theatre

Week of October 9th

MOVING PICTURES
Holdup of the Deadwood Stage Coach
THE MARVELOUS FIGARO
Novelty Manipulator
RICHARD LESTER
Picture Song Fantasia Old Georgia
OVERTURE
Miss Leta Peek
WM & E. B JOSSELYN'S
Magnificent Interpretation of Poe's
The Only Attraction of This Kind in the World
MISS HALLIE WHITE
Operatic Singer
BARBORKA & JAMES
Comedy Whirlers
MOVING PICTURES
Assassination of Grand Duke Sergius "How Jones Lost His Roll"

Matinees Saturday and Sunday doors open at 2 30 performance at 3 00 Evening doors at 7 30 performance at 8 00.

ADMISSION 10 & 20c

M'KISSICK'S OPERA HOUSE

ONE WEEK STARTING
Monday, October 16
The Monarchs of Repertoire

The Elleford Company...

Presenting an Entirely New Repertoire of World Successful Plays
A Melange of New Vaudeville Features in Each Production

NOTE THE LIST OF PLAYS
Monday— "The New South"
Tuesday— "A Stranger in a Strange Land"
Wednesday— When We Were Twenty One
Thursday— "Jim the Penman"
Friday— "Poor Relation"
Saturday Matinee— Fun in a Boarding School
Saturday Night— "A Princess of Patches"

Pricices 25c, 35c and 50c

Seats will be on sale Friday at Rosenthal's Ainsworth's

Extra! Extra!

FIRST TIME IN RENO

COZAD'S
PERFORMING ANIMAL
..SHOW..

ONE DAY ONLY

Tuesday, October 23

Performances 2 and 8 p m

300 Performing Animals!

TRAINED PONIES
TRAINED DOGS
TRAINED MONKEYS

10 Funny Clowns 10

TRAINED GOATS
TRAINED PIGS
TRAINED ANTELOPES

The Military Department
Stock Company Patrol
Great Mexican Band
Second Selling Day

Grand Free Street Parade 11 30 a. m.

BRING THE CHILDREN—ENORMOUS WATERPROOF TENTS

..Popular Prices..

THE NEW FASHION STABLES
FINE TURNOUTS, SPIRITED HORSES, NEW RIGS
T. K. HYMERS, Proprietor

NEWSPAPERARCHIVE® NEWSPAPERARCHIVE®

NEVADA ORE FOR SALT LAKE

Utah Smelter and Freight Men Make Strong Bid for Business in Sagebrush State

SALT LAKE Oct 13—With two Concord coaches handled by fine drivers and hitched to fast coach horses with eight to one dozen heavy wagons loaded by teams of eight to twelve mules over the Utah & Nevada Express company has gone into business between Searchlight and Nipeno on the line of the Salt Lake Los Angeles & San Pedro railroad W N McCormick president of the company and B F Mike of this city is general manager of its affairs A C Cleveland W W N McGill and J B Williamson being the other directors of the concern

This company has been formed for the purpose primarily of handling the ore shipping business from the Searchlight and Cresent districts as well as the passenger ingoing freight express and mail business It is understood to have traffic arrangements with the San Pedro that will insure the bulk of the districts business coming to Salt Lake providing the merchants and mechanics are then go after it while it is counted as a certainty that all of the ores produced and not reduced to bullion in that region will be diverted to the smelters of this valley

O B Stein a mining engineer and operator of the Searchlight district who has been in the city for a few days and who left for camp again tonight stated yesterday that there was many thousands of tons of ore on the dumps of the properties in Searchlight that would unlike the new arrangements be shipped to this market It is understood at camp that the new transportation company is authorized to meet any rates that are offered over other lines of railroad and as the mine owners have long sought an opportunity to escape from the clutches of the Santa Fe and its high and arbitrary rates they will jump at means of delivery that is now placed within their reach

It will not be long till the new company has all of its outfit and equipment in commission and before the end of the year the expectation is that Nipeno will become an important ore loading station on the line of the Clark road

The Como Mines

These properties are being actively developed under the direction of Mr Ernest Boyle The showing is exceedingly good for the amount of work done and the improvements made are of a permanent character The electrical appliances were installed by V A Tunen

PONIES AND DOGS COMING

A Show That the Children Will Like to See Will Be Here on October 24

There is on other entertainment so universally popular with little folks as an exhibition of educated dogs ponies monkeys and goats These clever little animal actors have always been a source of infinite amusement entertainment and instruction to children so the juveniles will surely hail with delight and satisfaction the announcement of the coming appearance of Cozad's California Dog and Pony circus Over three hundred minature animal actors will take part in the exhibitions and it will demonstrate what kindness gentleness and patience can accomplish with dumb animals The name of Cozard is well and favorably known in Europe and they now come to this country to seek new fame and added fortune The Messrs Cozad have imported their immense show entire and have made their permanent home in California.

When they will exhibit here they will show nearly one hundred pretty prancing ponies in marches countermarching drills and all the difficult evolutions of a completely drilled organization The little fellows enter into the spirit of the fun with keen relish and if you don't think ponies know a thing or two you should just watch the Cozad Shetlands on their good behavior in the ring Hundreds of all sorts of dogs take part in such acts as high diving pedestal groupes jumping through hoops riding ponies and allowing monkeys to ride upon their backs etc. Popular prices will prevail during the engagement of Cozad's California Dog Pony Monkey and Goat Circus when they appear here Tuesday Oct 24

For convenient suburban lots, see Burke's Addition.

Don't fail to see "Pinafore" at McKissick's Opera House Oct 24th and 25th Seats on sale Saturday at Rosenthals & Armanko's td

The Golden Grill is now open under new management.

Prices reasonable Give us a call

WILL USE THE ESPEE TRACKS

Western Pacific Has Completed Arrangements With Harriman, So It Is Reported

The Western Pacific railway built by Gould for the express purpose of competing with Harriman and the Southern Pacific is to use the track of the Southern Pacific from Montello a small station east of Winnemucca to a point not yet determined upon

This statement has no less authentic source than a conversation between two engineers of the Western Pacific overheard by a prominent citizen of Reno

The fact coming direct from the men who are directing the route to be taken by the new Gould road cannot fail to raise a dark shadow of doubt over the declaration made by the Western Pacific to the effect that the new road is to be a competitor of the Harriman line

That the conversation in which the statement accredited to the Western Pacific engineers was made really took place there can be no doubt as the Reno citizen who overheard them is a man of unquestionable veracity who would have no object in making such a statement if it were not entirely true

The local officials of the Southern Pacific are somewhat in the air about the proposition J M Fulton division freight and passenger agent of the company denied the story The fact of the matter is said Mr Fulton no one is supposed to know anything about whether the Western Pacific will use the Southern Pacific tracks or not As understand it there has been some talk of running the Western Pacific tracks parallel with the Southern Pacific some point east of Montello I am sure the Western Pacific will not join our line at Montello The officials of the engineering department could tell you more than I can"

Modern electric machinery is being used by the Western Pacific railway contractors in tunnelling through the mountains at Beckwith Mr N L Spencer of that place who is now registered at the Overland Hotel states that a large electric plant will be erected when the site for the large plant is chosen The tunnel will be lighted with electricity and the drills and shovels will be operated by the same power

The camp is quiet at present said Mr Spencer when seen by the Journal yesterday because most of the laborers now employed are Greeks and Italians As soon as the underground work commences American laborers will be put to work and the place will consequently liven up It is a strange truth that foreign laborers do not like to work underground and when so employed generally fail to do satisfactory work At present there are about one hundred men and fifty teamsters at work on the Beckwith tunnel And about thirty men and the same teams at work breaking ground for the Garden Valley tunnel Most of the teamsters are Americans The number of men is comparatively small at present but more are being hired as fast as the contractors are able to use them The Beckwith tunnel is to be about a mile and a half long and the Garden Valley tunnel sixty-two hundred feet

Documents of Record

Quitclaim deed—A M Bailey to Fred J Frank the undivided half interest in claim in the Washoe mining district consideration $10

Deed—Alfred S Sellers and Harry D Sellers to Luigi Della Piazza part of lots 8 and 9 block 11 in Marshs addition consideration $10

Deed—Enoch Morrill and wife to Mary F Upson lot 4 block 7 in Morrill addition consideration $10

Deed—J F Rogers to W E Lemmons and George Kornmayer lease and stock of grocery business on South Virginia street

Coming to Reno With Horses

Major N Fine the well known stockman of Plush Oregon will reach Reno today or tomorrow with a bunch of horses to be disposed of in this market There are about 100 animals in the bunch most of which come from near Lakeview and if not taken by local parties they will be shipped to San Francisco

Major Fine is one of the prosperous ranchers in the northern country and is extensively interested in cattle and horses having some fine stock on his ranch

Sold His Business

J F. Rogers the grocery man on South Virginia street next to the court house has sold out his business to W E Lemmons and George Kornmayer The new owners will continue the business putting in a larger stock of goods

Will Meet Today

The Woman's Guild will meet at the Parish house today at 2 o clock

MRS W E BLAIR Sec

For lots high and dry, see Burke Addition.

Don't fail to see "Pinafore" at McKissick's Opera House Oct 24th and 25th Seats on sale Saturday at Rosenthals & Armanko's td

Dr. Mooser has removed his office and residence to No. 100 Sierra St, N. E. Cor. First St. o7m

Crowds Greet Ellefords

Popular Players in Strong Performance Open Week's Engagement

The Ellesford Company opened its week's engagement at the opera house last night in repertoire The play was the authentic drama The New South and a crowding room only house greeted the beautiful story of Dixie land This is the strongest aggregation of players that Ellesford has ever brought to Reno in the several seasons that he has successively appeared here

The play was in four acts and gave opportunity to several of the clever performers with this troupe to show their merit and they surely did it They have a good more than good—it was fine and such that will bring another crowd tonight Reno is ever ready to support talent and talent will work and the name Ellesford is synonymous with first class stage production

There are too many of the players who deserve particular mention to specialize any of them There are all right nearly all of them One or two could be a great deal better but that is to be expected in any company

The Ellesfords will produce tonight the killer of the blues in the farce comedy A Stranger in a Strange Land It is a tonic and is one continual long laugh

New specialties will be given by Mattie Lloyd Luce and Lillian Dollriver

Fun in a Boarding School will be the Saturday matinee bill

Everything first class at the Golden

Before you select a home, see Burke's Addition

BEAUTIFYING THE STREETS

An Electrical Display Would Greatly Improve Appearance of Virginia Street

Reno sidewalks have been widened new sidewalks and improved several blocks being electrified street generally putting on a metropolitan air and all things should go hand in hand therewith

Through some hocus pocus Sunday morning a reporter of the Journal got on its tangled up system about the completion of the new bridge across the Truckee and an electrical display Perhaps it might be added that he is a little short on electricity anyway and in speaking of illuminating the bridge it should have been in reference to probably lighting Virginia street from Commercial Row to the bridge

The final completion of the new bridge is only another evidence of the pride on the part of the people of this city to be at all times aggressive on progressive lines and when finished will be a prominent mark of the substantial growth and business enterprise of the leading city in the state and it strikes us as opportune at this time to consider the illumination of Virginia street from Commercial Row and running to the bridge Right through the good judgment of the city and county officials has been provided for but the district tunnel we would suggest should also have some attention and to that end will it not be wise to level up some means for a proper electrical display Perhaps a small subscription among those business men along that thoroughfare with their approval and it would certainly add very much interest to that particular street but to the general The overhead high voltage are certainly out of date and such display would attract marked attention from all strangers visiting the city

Pinafore's Leading Man

Mr Arthur Cunningham of the Tivoli Opera Company has arrived to direct the staging of Pinafore He will play since the part of Capt Corcoran The opera will be given Oct 24th and 25th by the best local talent for the benefit of St Marys Seats for sale Saturday

Sam Davis Will Speak

Sam Davis will speak on Mark Twain at 7 30 Monday evening October 23d at Room 6 Morrill Hall This is given under the auspices of the English Club

Dr Tyson has moved to rooms 4 and 5 Thoma-Bigelow building s27m

A MASTERPIECE OF LITERATURE

"Ben Hur," Lew Wallace Greatest Book to Be Staged at San Francisco

Klaw and Erlanger's gigantic picturesque and magnificent spectacular production of Gen Lew Wallace's immortal romance "Ben Hur" is now the topic of conversation in this vicinity The announcement that it is to be staged for two weeks at the Grand Opera House San Francisco this Monday evening October 30th has once more stimulated interest in this musical stage creation from the pen of the soldier author When Ben Hur was presented in San Francisco two years ago thousands flocked from all parts of the state to witness it and there is little doubt but that something will occur all over again this visit It will be well the time for those inclining to take in this entertainment to secure their seats well in advance M H H Campbell business manager of the Grand Opera House San Francisco announces that he will pay attention to all orders for seats mail providing the orders are accompanied by remittance and a stamped envelope stamped for the return of any unused tickets are filled as soon as received and will be filled accordingly as the earlier the application the better the location

The scale of prices is as follows In the lower floor $2 entire first row $1 Entire second balcony $1 00 gallery reserved 75c Aisles 50c

Matinee prices are the same as night

All railroads entering San Francisco are in cooperation in the promotion of this world famous drama and will sell special excursion rates on application inquiring of the local railroad representative full information could be secured Matinees are to be given on Wednesday and Saturday each week of the engagement but no Saturday performance will take place

Housekeeper's Sale

At the Kindergarten Hall Thursday afternoon and evening This is a rare chance for the housekeeper to buy a fine quilt for the home Come be early as is a rare bargain You will be interested in the program and refreshments

BORN

HOLCOMB—In Reno Washoe county Nevada Saturday October 14 1905 to the wife of R H Holcomb an eight pound son

Laird, Schober Shoes...

Among ladies' shoes there is no peer of what is familiarly known as a "Laird."

They are absolutely the best in fit, in style in durability

We have all styles in any style.

Cleator-Dexter Co

Wall Papers for All...

[illegible]

to estimate for you

Porteous Decorative Co.

135 Virginia Street Reno Nevada

SAVING CENT STAMP

Try Some of Our Own Roast Coffee; Roasted Fresh Every Day

Saving Stamps

Now is your time to fill [illegible]

40 AMERICAN SAVING STAMPS Free with [illegible]

Thursday, Friday and Saturday

OCTOBER [illegible]

LOOK OUT FOR THE BLUE FRONT

Wigg & Broughton's

POPULAR TEA STORE

12 West Second St. Phone 243 Cars Pass Our Door

WE ROAST OUR OWN COFFEE FRESH EVERY DAY

The New Overland Hotel

THIS HOTEL is steam heated and electric lighted throughout. The most complete dining room and grill in the city Meals served American and European The finest bar in the State in connection.

CHAS J SADLIER, Prop Commercial Row & Center Street

THE NEVADA PLANING MILLS COMPANY...

A Spencer President
A French Vice President and Supt

[illegible] North of [illegible]

LUMBER BUILDING AND HOUSE FURNISHING MATERIAL TURNING, SCROLL SAWING, ETC

With all modern machinery we are prepared to do all kinds of work at reasonable rates promptly

I'LL HAUL ANYTHING

From a Grip to a Piano and Solicit a Share of the Business From My Former Patrons

Reno's Daylight Store

Bargains for the Week Beginning, Monday, Oct. 16th

HERE'S where the busy shopper can save money by visiting our store this week to take advantage of this remarkable "Bargain Sale." Never before were goods offered for sale at such a saving price. All goods mentioned will be sold as advertised.

A Few Money-Saving Items Here Specified:

50 dozen 72x90 cream and hemmed bed sheets full size for double bed This sheet is soft finished and will stand the laundry Money saving price each **39c**

100 yards of 27 inch all pure Taffeta silk High grade taffeta and market quotations on silk where we can buy Plain silk comes in black only and is made of extra heavy tested silk Money saving price **98c**

100 dozen white hemstitched initial handkerchiefs Here is an unusual bargain in handkerchiefs imported direct from the old country especially for our use They are all made in the convent of Ireland The world be a good value at 15 Money saving price each **9c**

All 60 and 75c fancy Mohair sicilians in the most up to date designs and shades including Black and Cream This material will stand the wear for two average goods of the same weight Money saving price yard **52c**

One case of ladies cotton fleece ribbed underwear will be put on sale this week This is a garment made of choice cotton and comes in cream and gray This is a bargain that should not be overlooked the garments sell at 60c. Money saving price each **42c**

100 dozen huck towels in white with fast color red border This is a towel that sells always for 10c But to have a good bargains it will be on sale at Money saving price each **7c**

Special Sale of Warm Hosiery for Cold Days

Just received direct from the German Manufacturers 2 cases of ladies all wool hose. This line of Hosiery will be displayed next week on special sale tables so as to give the customers a good chance to inspect this line As there are no two pairs alike it will pay you to come early as heretofore good things like these don't last long Prices on this line of goods below wholesale cost Let us tell you that

All the 25c and 35c grades	18c pair	All the 50c grades	24c pair
All the 75c grades	36c pair	All the $1 00 and $1 25 grades	48c pair

THE PALACE DRY GOODS HOUSE

NEWSPAPER ARCHIVE®

Do You Want to See the Very ...Latest for Ladies Shoes...

Do you want to see the very latest in ladies' shoes—something new, just arrived, up to the minute, and from Philadelphia, the home of fine shoemaking.

IF SO

Call on us during the week and have our clerk show you the new lasts in color, kid and patent colt.

Ask to see the College Girl Shoe for 1906. Just arrived; all sizes and widths, and...

$3.50, $4., $5

The Price. Reliable Goods.

Jno. Sunderland

215 Virginia Street, Reno, Nevada

Christmas Photos...

I say, Old Man, Dann would like to see you. Who is Dann? Never mind, that will be explained later, but what I want to talk to you about is this: You've been away from home a long time, haven't you? That dear old mother has been writing to you for a picture of her boy; or perhaps the girl that has been counting the days since you left the fireside would be made happy by a picture of the old man to show the little ones; or maybe the only girl on earth would like one to place on the mantel where she could look at it every once in a while; then every man has friends who would appreciate a picture of yourself, especially the fellow you have been out with many a time."

Now, old man, get busy. You owe all those good people one of your pictures. CHRISTMAS will soon be here and you want to get those photos home in time. Don't wait until the last gun is fired, because it might get cloudy. Then we are always rushed just before Christmas. Take a quiet trip. Go get a shave, clean collar, etc., and come and see us. We have plenty of new styles in photos especially adapted to men, and to suit any size purse. Our address is The Riverside Studio, 202 Virginia Street, and Dann is the man that runs it.

Dann Photos

Hotel Golden

Most elegantly appointed hotel in Nevada. Steam heated. Half block from depot. Electric lighted, hot and cold water in every room. Sample room on first floor. Dining room a la carte.

A. NORTH, Proprietor — Center St. Reno, Nev.

THE RIVERSIDE HOTEL

H. J. GOSSE

The only strictly first-class hotel in the State of Nevada. Large, sunny and elegantly furnished rooms. Electric lights, hot and cold water and return call bells. Electric elevator. Ladies' parlors. Dining room of exclusive merit. Unrivalled table. Situated on the banks of the Truckee river away from the city's noise.

SOUTH VIRGINIA STREET RENO, NEVADA

To the Unfortunate.

Dr. Gibbon

This old reliable and the most successful Specialist continues to cure all Sexual and Seminal Diseases, such as Gonorrhoea, Gleet, Stricture, Syphilis in all its forms, Skin Diseases, Nervous Debility, Impotency, Seminal Weakness, Loss of Manhood, the consequence of self-abuse or excess and indiscretion, the following symptoms are produced: Loss of vigor and vitality, pimples on the face, aversion to society, blotches, blood poison, dizziness, loss of sight, nightmare, lost manhood, rendering marriage improper, and many others too numerous to mention. Dr. Gibbon's Specific is guaranteed to cure the above diseases in from 1 to 5 days. Patients cured at home. Private, Confidential. Consultation and advice free. Call or write. Dr. J. H. GIBBON, 1051 Market St., near Seventh, Opposite Lick House, San Francisco, Cal.

PILES Dr. Williams' Indian Pile Ointment will cure Blind, Bleeding and Itching Piles. It relieves the pain at once, and acts as a poultice, gives instant relief. Dr. Williams' Indian Pile Ointment is prepared for Piles and Itching of the private parts. Each box is warranted. Being a salve, sent on receipt of price, 50 cents and $1.00. WILLIAMS MANUFACTURING CO., Props., Cleveland, Ohio. For sale by Reese & Duncan

Rosborough's

Western Ore Purchasing Co.

Smelters and Purchasers of Gold, Silver, Copper, Lead Ores and Slimes

THE HIGHEST CASH PRICE PAID

CHARLES SNYDER, Manager, Reno, Nevada

There Is Pleasure in Driving

We make a specialty of good rigs. Our stables are fireproof. Best care given to boarders. We also furnish hacks and buggies and funeral turnouts. TELEPHONE GREEN 471

THE OVERLAND STABLES

Short Brothers — Lake Street

Washoe... Wood and Coal Yard

A. P. KAYE, : : PROPRIETOR

ALL KINDS OF WOOD and COAL AT WHOLESALE AND RETAIL

Sixth and Peavine Sts.

Phone Main 54

WE are prepared to furnish you in any quantity you desire, fresh every day, at your door

Milk, Cream or Butter

RENO DAIRY, John Chism, Proprietor

Successor to Silver State and Robbins Dairies. Main 214

Will Buy, Sell or Trade Horses

Parry's Livery & Feed Stable

In addition to my Livery Stable and Stock Yards I have opened a regular Horse Trading and Sale Stable; will hold auctions and sell on commission. If you have horses for sale or trade bring them in. If you are looking for horses call on

R. W. PERRY, Proprietor

PERKINS, OLIVER & GULLING

226-228 SIERRA STREET

The most complete and modern establishment of its kind on the Pacific Coast. Phone Main 231. Res. Phone Main 233

NEAR THE MASONIC HALL

Do You Want a Job?

I conduct a Free Employment Office in connection with my store. If you want to work come in and see me. I also carry a full line of Smokers' Articles and Gent's Furnishing Goods.

A. NELSON, Virginia St., Reno, Nev.

..Walstab's New Hotel..

One of the finest places on the Pacific coast. The dining room is maintained in a first class manner. Billiard rooms and Bowling Alley. Rates reasonable, courteous treatment.

CHAS WALSTAB, Prop.

Harriman St. Sparks, Nev.

A. Lane & Co. 207 Stevenson St.

WOOD AND COAL

Pine Blocks $5. cord — Phone Main 274

Our Dealings Are Always on the Square

Anyone desiring a home in Reno or Sparks will do well by first consulting us before buying. We have some of the best property in Reno for sale. We also do general Agency business in connection with our office, giving us a trial is all we ask. J. C. Woodard, Archdeacon.

WOODARD, ELDER & McGRATH

Real Estate and Insurance. Rooms 8-9 Thoma Bldg. Phone 97

To Please You-- PHONE MAIN 300

With that in view we carry the best stock of Groceries, Fruit, Vegetables and Butter that the market affords and see to it that our prices are the lowest.

SIERRA STREET — Coffin & Larcombe

Groceries
Fruits
Vegetables
Wines
Liquors

The Best Goods the Market Affords in Stock. Give Us a Trial Order.

Railroad Lodging House

A. T. DORMIO, : : Proprietor

Newly Furnished Throughout. Opposite the Passenger Depot, Reno, Nev.

T. J. Jones & Son

Real Estate
Insurance
Money to Loan

Corner Harriman Ave. and Jackson St.

SPARKS, NEVADA

Sparks Department

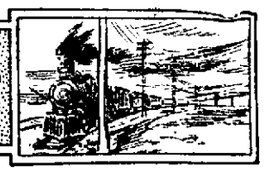

ALLEGED THIEF IS DISCHARGED

Evidence Proves Insufficient to Convict Joseph Anderson, Accused of Stealing Sheepherder's Bed

Joseph Anderson was brought into Sparks by some men from Martin's ranch in the vicinity of Spanish Springs and placed in jail, being charged with stealing a bed and some clothes from a sheepherder who was camped on the ranch.

The case came up for trial before Judge Pollock last night and after hearing the evidence in the case Anderson was discharged, the evidence not being sufficient to show that he was guilty of any crime.

Anderson had been working in the vicinity of the Martin ranch for different people for some time past and the bed which he was alleged to have stolen was his own.

When arrested he had in his possession several hundred pistol cartridges of a large calibre but had no gun.

H. M. Leonard Won Contest

The bowling contest Saturday and Sunday was won by H. M. Leonard of this city with a score of 181. Many bowlers were present on the alleys and much interest was manifested in the contest, another of which will be held next Saturday.

LADIES GUILD TO ENTERTAIN

Will Give Social and Dance for Purpose of Raising Fund for Erection of New Church

A social and dance will be given by the Ladies' Guild of the Episcopal Church at an early date in November. It was intended to give the affair on Hallowe'en, but other attractions are already scheduled for that evening, consequently the Episcopal ladies will probably postpone their entertainment. The ladies are also making preparations for a church fair and bazaar to be given on the 14th and 15th of December.

The ladies are contemplating the construction of a new church in the near future and a portion of the proceeds will be used for this purpose. At present the church services are being held in Engineers' Hall, there being no Episcopal church in this city.

Will Locate in Ogden

J. Stuhr and family left this city, where they have resided for some time past, for Ogden, and will make that place their home in the future. Mr. Stuhr has been employed in the machine shop here for some time and will accept a similar position at Ogden.

FAREWELL PARTY BY YOUNG PEOPLE

Will Be Given on Hallowe'en by the School Children in Honor of Lawrence Smith

Great preparations are being made by the school children for a farewell party to be given in honor of Lawrence Smith in the Courtland Hall on Hallowe'en night. The guest of honor will leave shortly for Fallon, where his father has accepted a position. Lawrence is quite popular with his schoolmates and they will take this means of conferring their friendship and good-fellowship on him.

Mrs. T. J. Jones has donated the use of the hall to the children and the evening will be spent in playing hallowe'en games and having a general good time. During the evening refreshments will be indulged in by the young people.

Captain Wallstab Heard From

A postal card was received yesterday from Captain Wallstab of the Wallstab Hotel, who is now on the Atlantic on the steamer Kaiser Wilhelm II. The postal was sent from Sandy Hook on October 12th, at which time the Captain and family were in fine health.

BRIEF MENTION OF PASSING PUBLIC

Those Who Come and Those Who Go to and From the Railroad Town

Fred Behler was reported on the sick list yesterday.

Judge Fletcher was called to Reno yesterday on court business.

Mrs. J. N. Olinghouse was among yesterday's visitors from Reno.

E. R. Stinson was among those who had business yesterday in Reno.

Miss Cora Richter of Reno spent yesterday with friends in this city.

Attorney Boyd was called to Sparks yesterday from Reno on legal business.

W. C. Black, a Tonopah mining man, was transacting business in this city yesterday.

Arthur Sweet, the well known Salt Lake candy dealer was in the railroad town yesterday on business.

J. Maguire of the Shupe-Williams Candy Company was among those who had business in the railroad town yesterday.

Don't fail to see "Pinafore" at McKissick's Opera House Oct. 24th and 25th. Seats on sale Saturday at Rosenthals & Armanko's. td

HAPPENINGS AT STATE UNIVERSITY

Preparing for the Big Game

Hard Practice Will Be Indulged in This Week to Get Team in Shape for Meeting With Stanford

Strenuous practice is in store for the football team from now on. With the game with Stanford scheduled for next Saturday there is much to be done before the team will be in shape to hope for victory over the cardinal. Saturday's game developed the weak points of the team which will be strengthened in improving them.

Last night "Cliff" Smith, '05, appeared on the scene and assisted in coaching the team. "Cliff" is one of the best guards Nevada ever had and was a big factor in giving the guards and centers some valuable points in how the position should be played to the best advantage. An effort will be made to have "Cliff" coach these three men until after the game with Stanford, for which purpose he has resigned his position on the Sacramento Bee.

It is probable that Bishop who played the full back position with Santa Clara team last Saturday will accompany the team when it returns from Palo Alto and will play with Nevada in the game with Stanford. He is a strong player and through his familiarity with the game he would be a valuable acquisition to the team.

Library Will Be Opened Nights

Matter Has Been Taken Up by the Regent and Will Probably be Carried Through

For some time past the Regents have been considering the advisability of opening the library to the students during the evening. It has been found that to keep the library open five nights in the week during the college year would require about $100.00. Just how to raise this sum has been the sticking point.

It is thought however that this problem has been solved and that the library will soon be open nights. It appears that each department of the university is allowed a certain sum of money each year to be expended in the purchase of books. Professor Adams of the department of Sociology and Pedagogy has consented to donate $15.00 from his department to be used toward keeping the library open and it is thought the professors of the other departments will consent to having some of their funds used in the same way.

Four boxes of new books were received for the library yesterday. They are reference books for use in the sociological department and school of mines.

For an evening's ride, Wieland's Park. Cars for Heidtman & Co.

Baby Team Seeks Tougher Game

Will Meet Indian School Eleven on Next Saturday Afternoon at Carson

Next Saturday the second eleven will go to Carson to play the Stewart Institute team. The second team this year is stronger than it has been for years and they expect that after a hard fought contest there will be the scalp of another redskin aggregation hanging from their belts as a trophy for their efforts.

The Indian team is very strong this year and has had the advantage of good coaching which they have not enjoyed for years. The second is especially strong on offensive work. For the past week they have been tearing their way through the first. It is the hope of Manager Taylor to show the university's appreciation of their efforts by giving them a trip to California about Thanksgiving.

Dr. Bergstein's Quarters

During his stay in this city Dr. Bergstein will be found at room 43, McCormack Building. Those wishing to see him will find him there during regular office hours.

Violin Instruction

Chas. H. Keil, teacher of the violin, Residence 314 West Street. tu7tf

Skinner Receives Injured Hand

Was Also Injured in the Saturday's Game and Will be Unable to Practice

"Dad" Skinner had his hand badly mashed in the game with Reliance Saturday and will be out of the game for several days. His hand was lanced by coach Rudolph yesterday and it is thought that the injury will prohibit him from playing in the game with Stanford next Saturday.

Skinner also had his back injured in Saturday's game, it was this injury that resulted in his removal from the game. The injury was received in a hard tackle which Skinner made with one of the Reliance men while the latter had the ball. It is to be hoped that Skinner will recover rapidly form his injuries, as he is one of the men whose place will be hard to fill in the big game.

The Girls Have a Good Time

The Delta Rho Sorority met last evening at the home of the Misses Sunderland on Lake street. This university fraternity enjoys fine social times at the homes of its members during the fall and winter seasons. A program, musical and literary in character, and delicious refreshments occupied most of the evening.

CARS OF SUGAR BEETS BY THE THOUSANDS

The heavy movements of freight at this season of the year, has created a great scarcity of cars on the Southern Pacific railroad.

J. M. Fulton, district agent here, in reference to this condition, said yesterday "We don't begin to have cars enough to meet the existing demand. The putting in at this time of wool and lumber; the rush of fall merchandise to every city and town; the heavy movements of livestock and the increasing shipments of ore, many new shippers being added to the list, during the past month, all have made a terrible strain upon our facilities for handling the business.

"There are 25,000 carloads of sugar beets which the three states of Utah, Montana and Idaho are sending to the factories. Then come the fruit boxes to Southern California which call for a large number of cars. While the company has equipment standing idle ten months in the year, there is invariably a shortage every fall, during the months of October and November. However we anticipate no congestion of freight."

Don't fail to see "Pinafore" at McKissick's Opera House Oct. 24th and 25th. Seats on sale Saturday at Rosenthals & Armanko's. td

We use nothing but Swift's Premium Ham and Bacon at the Golden. o17tf

NEW PEOPLE OPEN THE GOLDEN GRILL

The Golden Grill has again changed hands. It will be reopened this morning under the a la carte plan by W. O. Thomas and William Campbell, two experienced restaurant men from the coast. The Golden has always been a popular place to eat and there is no doubt that the new proprietors will receive a large patronage.

Everything will be strictly first class and the restaurant will be open until 1 o'clock a. m., and all night if the business justifies it. Thomas & Campbell have made a great success wherever they have been and are going to make every effort to merit the favor of this community by making their service the best and quickest and at moderate prices.

The most reasonable property in Reno Burke's Addition

New England Dinner

The Ladies Aid Society of the Congregational church will serve a dinner in the church basement next Thursday from 4 to 7 p. m. The price will be 25 cents. Those who have tried these New England dinners know they are well worth the price.

Attention, Rathbone Sisters

The Thimble Bee will meet with Mrs. Milton Frank, 511 W. 2nd St., Tuesday evening at 7:30. Large attendance requested.

RENO ATTORNEY IS WINNING AT TONOPAH

P. A. McCarran, one of Reno's well known young men and a graduate of the University of Nevada, has located at Tonopah and with B. S. Wilson has engaged in the practice of law. It is pleasing to note that Mr. McCarran is meeting with deserved success. The press of Tonopah speaks in the highest terms of his ability. He has just concluded the defense of Thomas Shipe, charged with assault to murder. The jury could not agree, standing almost even as to acquittal or conviction. Judge Breen was so favorably impressed with the defense that when the jury was discharged he allowed the defendant to go upon his own recognizance until the case can again be set for trial.

Women of Woodcraft Will Meet

A special meeting of the Women of Woodcraft will be held in the parlors of Harmony Hall on Tuesday evening, October 17th, for the purpose of meeting the State Organizer, Bertha M. Summer, of San Francisco. All members are requested to be present as interesting and important business will be transacted.

Wanted

Two painters. Apply Forteous Decorative Company. o19w1

The office and residence of Dr. Heppner is now located at 19 Sierra street; office hours 3 to 7 p. m. s9tf

Wigg & Boughton Roast Their Own Coffee Fresh Every Day.

NEWSPAPER ARCHIVE® NEWSPAPER ARCHIVE®

TO GIVE GRAND BALL NEXT MONTH

The newly elected board of governors of the Reno Wheelmen held a meeting and appointed the committees that will guide the affairs of the club for the next six months. The appointments announced were as follows:

Hall committee—T. A. Brandon, Major Long and E. Larke.

Auditing committee—T. A. Brandon, Major Long and A. Buffington.

Racing committee—F. L. White, Jack Shaver and C. P. Ferrel.

Memorial committee—Major Long, A. B. Manheim and W. G. Smith.

Entertainment committee—A. B. Manheim, F. L. White, Jack Shaver, T. A. Brandon and Charles Mapes.

Three members of the board of governors who failed to take the oath of office at the last meeting were sworn in last night.

The entertainment committee has already started work to prepare for a grand ball to be given at the hall on the night of Thanksgiving. This is an annual event which the members this year are going to strive to make even a greater success than any in the past. A minstrel performance is also a possibility of the near future, but the date has not been decided upon as yet.

Rumor From Distant Tonopah

Al Pape, America's champion amateur oarsman, returned Sunday from a business trip to Tonopah and Goldfield in the interests of the Paraffine Paint Company. Mr. Pape states that "Patsy" Nathan, now with the Frank Golden Jewelry Company at Tonopah, is meeting with his just share of prosperity. He also reports another item of interest but as the cards have not been sent out as yet, the news cannot be publicly announced for a few days.

JAMES MAY BUYS A NEW AUTOMOBILE

The dogs that were wont to play in Reno's streets have now taken to the sage brush; the street car conductors run ahead at every crossing to signal the motorman if all is well; the express wagons that formerly stood near the sundry curbings have departed. And no wonder, for James May, one of the popular proprietors of the Palace Hotel has purchased an automobile.

As Jim tells it, it is a Winton twenty-horse power machine, guaranteed to climb a tree or knock a box car off the track, as the owner may see fit. It can be made to run upstairs or down, through subways and over mountains without once puncturing a tire or dumping its contents. Jim's friends are anxiously awaiting the advent of the new locomotive and are filling him with good advices as to its care. One friend suggested that a double bitted ax be made part of the apparatus in order that Jim may chop down any and all telegraph poles that place themselves in its way. Another suggested that when Jim became a chauffeur, he wear a driver's paraphenalia so that in case of an explosion he will not ascend too far heavenward.

In the meantime the inimitable Jim continues to receive the thoughtful suggestions of his friends in his usual good natured way.

Eastern Man Able to Leave

Edward S. McIntire, who has been in the hospital with appendicitis, having been brought here in the special train from Hazen, leaves for his Philadelphia home today. Dr. A. T. King arrived from Dayton, Ohio, yesterday for the purpose of accompanying the young man home. The remainder of the party with which he came west have returned east.

Just Out of Hospital

W. B. Row returned yesterday from San Francisco. He is the one who was badly injured some time ago by falling from a switch engine near Sparks and was taken to the hospital at San Francisco. His full recovery is a matter of some time, though he is improving rapidly.

Work Started Yesterday

The Reno Power, Light and Water Company yesterday started a force of men at work running a pipe line into Burke's new southside addition. The work will be completed by November 1st. This insures a city water supply to every property owner in this choice addition.

Bible Class Started

A Bible class under the auspices of all the Sunday schools of the city, has been started. It will be held in the basement of the Congregational church, Rev. Unsworth having it in charge, every Monday night. "The Book of Amos" is the subject to be considered.

Child Seriously Ill

The young son of Mr. and Mrs. Al North of the Hotel Golden was taken seriously ill Sunday. Yesterday the little fellow's condition was quite serious. Drs. Thoma and Morrison are in attendance.

ELKS CAUGHT IN COWBOY FASHION

BAKERSFIELD, Oct. 16—As a result of the second day's drive of the herd of wild elk which for years past has made their feeding ground on the Miller & Lux ranch at Button Willow, thirty miles south of here, twenty-three fine specimens were captured with a lariat yesterday. They were transferred to the government reserve at Sequoia Park.

A Full Line

Footballs, punching bags, boxing gloves, pocket knives, sporting goods of all kinds, bicycles, bike sundries, auto supplies. Repairing done by mechanics at reasonable prices and all work guaranteed; we also sell the best wheels made—the Racycle (the wheel that took first prize at the St. Louis world's fair), the Tribune, the Columbia and we make the Nevada. Nevada Cycle and Manufacturing Company, 11 W. Second street; phone 285. s26tf

An Awful Cough Cured

"Two years ago our little girl had a touch of pneumonia, which left her with an awful cough. She had spells of coughing, just like one with the whooping cough and some thought she would not get well at all. We got a bottle of Chamberlain's Cough Remedy, which acted like a charm. She stopped coughing and got stout and fat," writes Mrs. Ora Bussard, Brubaker, Ill. This remedy is for sale by all druggists. *

New Dental Parlors.

Dr. Moore, the dentist, is now in his new office, 225 Virginia street. Phone Main 966. o6tf

The Angels Win Out

LOS ANGELES, Oct. 16—Los Angeles 4, Tacoma 1.

The Palace, a place to get a cool glass of good beer. *

GETS INTO TROUBLE FOR SHOOTING A DUCK

C. A. Howard was placed under arrest yesterday on a charge of having been trespassing on the preserve of the Reno Gun Club. His trial will take place before Judge Pollock this afternoon at 1:30 o'clock. The warden, S. S. Burgess, is the complaining witness. The claim is made that Howard shot a duck on the club grounds, but he denies this, stating he shot one on the river and it having fallen on the preserve he simply went there and picked it up.

The penalty affixed for such an offense is quite sereve and the case will be watched with interest.

TRUCKEE MAN MAKES A CLEVER INVENTION

Charles Garrison, a well known resident of Truckee, spent yesterday in Reno visiting friends. Mr. Garrison has just received a patent for a self-locking bolt nut. It is unique in that after being tightened it cannot possibly work loose except with the aid of a wrench. A simple automatic catch, inexpensive and easy to make, enables this to be done.

The patent is the result of sixteen years' study by Mr. Garrison. He is a nold mill man. Sixteen years ago while working in a mill a nut worked loose, allowing an immense rip saw, running under high power, to come loose, those in the room escaping death by a miracle.

Band Boys' Dance

The Reno Boys' Band will give its first dance tomorrow night in Wheelmen's Hall. The fifteen members are working hard to make this a success and a large attendance is expected.

Arrested Yesterday

James McDevitt was found intoxicated yesterday and given a berth in the city jail. He will be tried today.

SIMPLE REMEDY FOR CATARRH

Just Breathe Hyomei Four Times a Day and Be Cured.

Hyomei has performed almost miraculous cures of catarrh, and is today recognized by leading members of the medical profession as the only advertised remedy that can be relied upon to do just what it claims. The complete outfit of Hyomei costs $1.00, and consists of an inhaler, a medicine dropper, and a bottle of Hyomei.

Breathe Hyomei through the inhaler for a few minutes four times a day, and it will cure the worst case of catarrh. It soothes and heals the mucous membrane of the air passages, prevents irritation and effects a complete and lasting cure.

In Reno there are scores of well known people who have been cured of catarrh by Hyomei. If it does not cure you, The Cann Drug Co. will return the money you pay for Hyomei. This is the strongest evidence that can be offered as to their faith in the remedy.

Interesting facts and statistics in the Kiro Almanac. Free at S. J. Hodg-

SLOSSON MAY PLAY WITH HOPPE

NEW YORK, Oct. 16—Among billiard players considerable interest was manifested last night in the challenge which William F. Hoppe had issued to the veteran George F. Slosson.

When the "student" was seen at his academy last night he laughed and declared that he had no intention of playing Hoppe or paying any attention to his challenge to enter into a tournament with Schaefer, Sutton, Cure, Morningstar, Vignaux or any of the leading Frenchmen. He would play with any of them singly, but that Hoppe must make his mark in a tournament first.

The prospect of such a tournament as Slosson outlined is promising for the coming season. In fact Julius Balke sailed for Paris yesterday with the intention of returning with several of the top class professionals for a tournament at eighteen-inch balk line, two counts in balk. This means a hard winter for the billiardists in Paris and they will be eager to get into some money play in this country, especially as the scheme contemplates tournaments in this city, Chicago and St. Louis.

Nothing to Fear

Mothers need have no hesitancy in continuing to give Chamberlain's Cough Remedy to their little ones, as it contains absolutely nothing injurious. This remedy is not only perfectly safe to give small children, but it is medicine of great worth and merit. It has a world wide reputation for its cures of coughs, colds and croup and can always be relied upon. For sale by all druggists. *

J. M. Bello & Co. make the best tamales in town. 111 Virginia Street. Phone Red 264.

RENO SPORTSMAN HAS GUN EXPLODE

Ernest Elliot of the bicycle firm of Carr & Elliot, met with an accident Sunday afternoon which fortunately did not prove serious.

Mr. Elliot was spending the day out on the Reno Gun Club's preserve, a few miles east of town and while shooting his gun exploded. As good fortune would have it the discharge went from instead of to the breach, thus preventing serious consequences to Mr. Elliot.

There are a goodly number of Reno sportsmen who frequently go out to the preserve and this is the second accident happening for a long time among its members.

CURIOUS FACTS

There is produced in the United States 319,000,000 metric tons of coal a year worth at the mines $485,000,000 and costing consumers nearly a billion dollars.

Five French submarine boats have recently succeeded in cruising for several hours in Toulon harbor, without once being detected by the torpedo boats ordered to watch them.

There is but little to recommend the stamp milling practice of inside amalgamation either with or without plates. There are too many factors to control, such as the frequency to scour the plates as fast as amalgam is formed, the collection of the escaping amalgam, the tendency towards flouring and slickening, etc.

Torments of Tetter and Eczema Allayed

The intense itching characteristic of eczema, tetter and like diseases is instantly allayed by applying Chamberlain's Salve and many severe cases have been permanently cured by its use. For sale by all druggists. *

A Few Legal Matters

In the district court yesterday in the case of L. Meilon vs. F. Vogtiotti it was ordered that the defendant have till November 31 in which to file a motion for a new trial.

The case of the state vs. H. J. Duncan will be reset next Saturday.

Schueddig's Eucalyptus Oil

Is guaranteed absolutely pure and is a positive cure for croup, colds, pneumonia, asthma, bronchitis, all forms of catarrh and kidney troubles. For sale by all the leading druggists. If after using half a bottle it does not give satisfaction your money refunded. Take no other. jy15m

Going to Verdi

J. D. Mariner's Mandolin Club of Reno will give a concert at Verdi next Friday evening. Tickets for the concert are already on sale. The members of the club held a recital last night.

To Attend a Family Reunion

Mrs. W. H. Hood left last evening for Vallejo, Cal., to visit her mother, Mrs. S. A. Hobbs. She will attend a family reunion in honor of her mother to be held at Vallejo on October 18th. Mrs. Hood will be absent about a week.

Hot noon lunch at Becker's. 15c. tf

MAYOR DUNNE DOWN ON THE FIGHTERS

(By George Siler)

CHICAGO, Oct. 16—Fighters, managers and fight promoters were shocked when the report was circulated that Mayor Dunne had placed a ban on professional boxing entertainments. Less than a week ago the edict went forth that the glove wielders would be given free rein this fall and winter, and when the Chicago Athletic Association set the ball rolling Saturday night to a packed house matters looked prosperous for the biff and bang artists.

But it appears the promoters of boxing exhibitions who have swarmed about the mayor's office seeking permits for shows have caused the executive to change his mind, or at least that he seriously considers refusing further permits.

"I have issued no boxing permits," said Mayor Dunne last night, "and I don't think I shall. There should be a distinction made between brutal exhibitions and athletic contests pure and simple, but it is hard to tell where to draw the line."

It is said one bunch of promoters formed a combination and went to the mayor, stating they had incorporated a club and had arranged a card for their first show. They demanded a permit on the strength of their standing as fight promoters. They got the permit, reports say, and might have pulled off their show had not other promoters, dozens of them, backed up by politicians, made life miserable for the mayor by asking for permits.

The Chicago Athletic Association had a mixed show—wrestling and boxing—on its program for last Saturday night. Everett C. Brown, president of the athletic board, and other members of the board will determine today regarding their future action.

BROUGHT TO RENO WITH APPENDICITIS

Vernie Farren, the well known young electrician of Sparks, was brought to Reno from Como on a stretcher Saturday night suffering from appendicitis. His conditon is quite serious, though it is thought he will recover. Yesterday it was not thought advisable to operate upon him.

Mr. Farren went to Como to assist in the installation of a new electric plant. It was while engaged in work that he was stricken.

Old fashion Raised Buckwheat cakes and pure maple syrup at the Golden Grill. o17tf

FATAL MISTAKES

Think of a simple mistake in a name costing tens of thousands of lives per year. But it is a fact.

Every third or fourth person will admit "a little kidney trouble." We are suddenly waking up to the fact that the deaths from this cause are over 60,000 per year, and that it is Bright's Disease. Dr. Loomis of Bellevue Hospital, declares nine-tenths of people over 40 have some form of Bright's Disease and the Health Commissioner of Chicago, in October, 1904, showed that six per cent of the adult young of that city have it.

And the census shows that out of 63,612 deaths from kidney trouble in the year 1900, 58,748, over nine-tenths, were due to Bright's Disease.

What is to be done?

Simply this—No matter how mild your kidney trouble is, to be safe, treat it at once as Bright's Disease.

There is only one specific known, viz., Fulton's Renal Compound for Bright's Disease. Recovery is almost certain, nearly nine-tenths recovering. Ask for remarkable booklet that includes no cases except those that were supposed to be incurable. This booklet is for thoughtful people.

J. B. McCullough, Agent, Reno.

A MATTER OF HEALTH

ROYAL

BAKING POWDER

Absolutely Pure

HAS NO SUBSTITUTE

A Cream of Tartar Powder, free from alum or phosphatic acid

FRALEY'S

HEADQUARTERS FOR

Women's, Misses' and Children's Ready-to-Wear Garments

Here you will find everything necessary to make your wardrobe complete. We carry only exclusive styles in

Fine Tailor Made Suits,
Coats of Every Description
Dress and Shirt Waists,
Sateen, Silk and Mohair Petticoats
Children's Dresses and Tailor Suits
Muslin Underwear, Cravenette Coats
Reception and Evening Gowns
Derby Kid Gloves, Mocha Gloves

Our Prices the Lowest for Reliable Merchandise

Our Assortment is the Largest Carried in Reno

Give Us a Call; Seeing is Believing

H. FRALEY

The Only Exclusive Cloak and Suit House in Reno, Nev.

Stoves, Ranges and Bathtubs

We have just received a big shipment of all three and have them at our rooms. These are the finest goods of this character ever brought to Reno. We guarantee the quality and the price.

Hamp, Simas & Company

Rear Bank of Nevada, Reno. Telephone Main 752

Perry & McAvoy

Complicated and Expert Electrical Work Solicited. Wholesale Dealers of the Famous

Sawyer-Mann Lamp

In all Sizes, Electrical Supplies and Novelties.

14 East Second St., Next to Journal Office

New Firm In New Quarters...

For your teas, coffees, spices and extracts.

McLeod & Field

18 West Second St. Reno, Nev. Telephone 879

Washoe Stable

LIVERY, FEED AND SALE STABLE.

Opposite Freight Depot East Plaza.

Busses for Large Parties at All Hours, Day or Night

A. L. HAMMONTREE, PROPP.

J. MARYMONT CO.

Workingmen's Friend Store, 211 Center St.

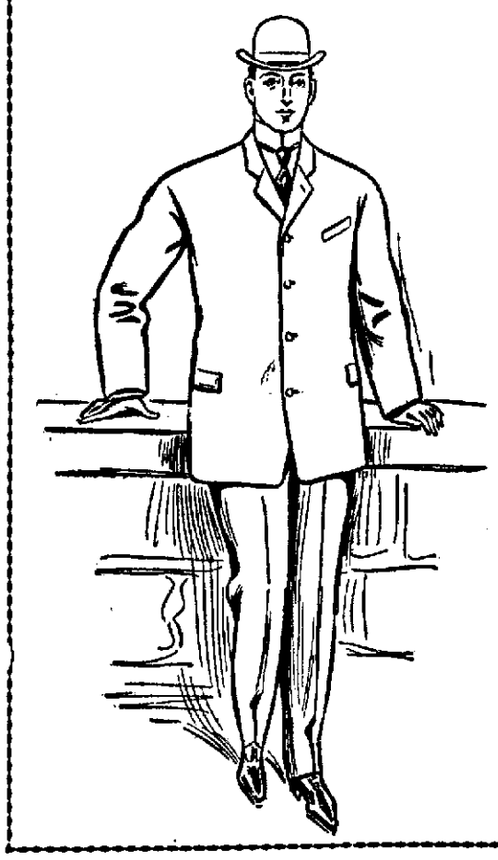

That sharp October snap in the air means that the time has come to buy

That New Fall Suit...

The nobbiest fall patterns ever seen in Reno have just arrived at our store. They run from

$9.00 to $22.50

If you need a suit—and you do—just take a look at these. That's all we want, because if you look them over, you will buy.

If You Want a Good Tasty Meal and are in a Hurry, Drop into

The OWL CAFE

232 N. Virginia St. Biddleman Bros. Props. formerly of the Oberon

Tamales.... Phone Main 972

The famous Lucas Tamales, Enchilades, Chicken Spanish, or Spanish Beans will be delivered from 5 to 11 p. m. These goods are made with every regard for cleanliness and quality at 312 North Virginia Street. Phone us an order. O. LUCAS, Proprietor.

COAL

ROCK SPRINGS AND CASTLE GATE

Full Weight Guaranteed and Screened Leave Orders at Wieland's Agency, Ralston St, near Third St. R. R. Track

O. G. BENSCHUETZ

Sacramento Beer Hall....

Headquarters for all Miners and Mining Promoters No Sazerac Club—Only Straight Goods.

NEWSPAPERARCHIVE® NEWSPAPERARCHIVE®

CLASSIFIED ADVERTISEMENTS

NOTICE—All classes of legitimate advertisements not exceeding four lines inserted for 50 cents a week.

HELP WANTED

ENERGETIC—Workers everywhere to distribute circulars, samples and advertising matter. Good pay. No canvassing. Cooperative Advertising Co., New York. o17t1

WANTED—A young lady to do light housework and take care of 2 small children. Inquire 611 N. Virginia. o17w

WANTED—A girl to do housework; fine home and good wages for right girl. Apply to Mrs. J. F. Shaughnessy, Sparks, Nev. o17w

WANTED—A girl to do housework for family of three adults. Inquire 117 W. Second street. o17w

RENO EMPLOYMENT AGENCY—D. Virgillio, 118 Commercial Row. Wanted, laborers and teamsters. Ship daily on Western Pacific. o15tf

WANTED—A reliable middle aged woman to cook in private boarding house at 212 West street, phone Main 790. o14w

WANTED—Girl to do genereal housework for small family. Inquire 200 South Virginia st. o14w

WANTED—Girl or woman for general housework. Wages $25 a month. Inquire 160 Sierra. o12w

SITUATIONS WANTED

MAN AND WIFE—Want a place together, woman cook, the man as helper or laborer in a camp or hotel in or out of Reno. Address John Kennen, this office. o17w

SITUATION WANTED—Position by a thoroughly competent, rapid lady stenographer first class A1 references. Address K. M., this office. o17w

SITUATION WANTED—A gentleman of middle age with long experience as bookkeeper, desires employment as such or other position of trust during the winter at a moderate salary. R. H. B., Journal office. o14w

RESPECTABLE LADY wishes housekeepers position. Good cook; no objection to country. Address Mrs. M. L., this office. o12

WANTED—Position as housekeeper. Address Mrs. H. B., general delivery, City. o12w

JAPANESE employment office; all kinds of labor furnished at short notice. Robert Kako, proprietor, 206 E. Second; phone Main 859. o1tf

WANTED—TO RENT

WANTED—2 or 3 modern, furnished housekeeping rooms, downstairs. Address B. A. S. 305 Ralston St., Reno, Nev. o17w

WANTED—To rent, a good buggy horse. Best of care given to animal. Call at 225 Virginia St. between 2 and 4 p. m. o11w

WANTED—To rent, a good buggy horse. Best of care given to animal. Call at 22 Virginia St. between 2 and 4 p. m. o11w

WANTED—MISCELLANEOUS

WANTED—Nice clean, white rags. Will pay 5c a lb. Journal office o17w

WANTED—20 to 30 ladies and gentlemen for a mandolin club, beginners or players. Also 30 to 40 boys or young men to form a new band. Call or address G. W. Parkman, 407 Sierra street. o13w

WANTED—Gentle horse, suitable for lady to ride. Will be boarded for the winter for its use. Inquire of John Chism, 208 Washington St. o13w

WANTTD—To buy or rent a second-hand office desk. Address Box 856, Reno, Nev. o12w

WANTED—Ten thousand high and low, rich and poor, large and small, male and female, to buy high grade chocolate creams at Dad's Popcorn Palace at popular prices. Cor. Frank Golden Jewelery Co. o12w

WANTED—Plain sewing to do at home. Call at 905 Ralston St. o11w

ROOMS TO LET

FOR RENT—Store room adjoining quarters of Nevada Chamber of Commerce up Second street, near Center. Apply office of Progressive West 22 E. Second st. o17w

FOR RENT—Two or three office rooms en suite, water and lights included. Apply office of Progressive West, 22 E. Second st. o17w

FOR RENT—Rooms, with or without board; gentlemen preferred. Inquire at 605 N. Virginia st. o17w

FOR RENT—Three unfurnished rooms, particularly adapted for bachelors also stable and corral room for horses. Inquire 809 W. Second. o14w

FOR RENT—Furnished rooms and housekeeping rooms. Two and half blocks from business center. At 108 West street. o15w

FOR RENT—Three unfurnished rooms, particularly adapted for housekeeping; also stable and corral room for horses. Inquire 809 W. Second. o14w

FOR RENT—Large furnished front room. Inquire at Rock street, corner of State, just off of Mill. o14w

TO RENT—Two nicely furnished rooms for housekeeping. 708 Chestnut. o12w

Population Reno, 1900..... 4,500
Present Population.....12,000
Predicted Population 1910..25,000

Now is your time to buy. Some good bargains in real estate are offered by

NEVADA REAL ESTATE AND IMPROVEMENT CO.
24 West Second St., Reno, Nev.

ROOMS TO LET

FOR RENT—3 rooms, kitchen, large front room and bedroom complete for housekeeping. 701 Center. o13w

FOR RENT—Furnished housekeeping rooms. 210 Vine St. o12w

HOUSES TO LET

FOR RENT—Road house in Deer Park on street car line; rent reasonable to right parties. Apply to J. A. Bonham & Co., 12 E. Second. o4eod2w

TO LET OR LEASE—From and after November 1st furnished or unfurnished. House No. 800 N. Virginia St. containing 7 rooms and all modern improvements. Apply on premises. o12w

TO RENT—Cabin of two rooms, all furnished, also with electric lights. 410 3rd St. o10w

FOR RENT—3 room house on Maple St., 4 room house on Second St; 5 room cottage on Bell St.; 9 room furnished house centrally located. J. A. Bonham & Son, 12 East Second St. o12w

REAL ESTATE FOR SALE.

FOR SALE—A rooming house 14 rooms completely furnished, also three room cottage, one of the best paying houses in the city. Call at 406 N. Virginia st. o17w

FOR SALE—A new house of 7 rooms with water and electric lights; fine lot 50x140 with lawn and fruit trees. Apply 208 North st. o13w

FOR SALE—South side, new eight-room modern house, south front, reception hall, parlor, dining room, kitchen, pantry, four bedrooms, bath room and closets; cellar with stationary wash tubs; cement walks, etc. Inquire owner, 121 West Liberty street. o13w

FOR SALE—A house of five rooms, bath and pantry; hot and cold water; connected with the sewer; large barn, chicken house and woodshed. Corner lot 50x150. Price $2000. Also furniture, one cow, one chest of carpenters tools and one good dray. Apply 200 State street. o12w1

FOR SALE—The Wellman ranch of over thirty acres, with water right; one mile west of Reno; on the Truckee river. Apply to Benj. Curler, 218 Virginia street. o6m

FOR SALE—8 business lots, corner Fourth and Center, adjoining the beautiful Hotel Nevada grounds; not a vacant store room in town; good opportunity; investigate. Call or write Mrs. J. Danaghy, Hotel Nevada, Reno. o1tf

FOR SALE—MISCELLANEOUS

FOR SALE—Chairs, bed, stove, carpets, and other household articles. Inquire Mrs. C. Valentine's cigar store, opp. roundhouse, Sparks. o17w

A SNAP—17 rooms, paying $5 per day. Must sell, call at Palace Hotel. o17w

FOR SALE—Furniture, brand new bed room set, stove, baby carriage, Singer Sewing Machine cost $65, sell cheap. Cottage for rent, 200 Pine St., corner St. Clair. o17w

HOUSEHOLD FURNITURE—For sale complete. 1 range, 2 heaters, 4 carpets, 1 bed lounge, 4 bed sets complete. Will sell separately or complete. Everything new. House of eleven rooms for rent cheap. Call at 305 Ralston St. o15w1

FOR SALE—Good, clean, complete furniture of a 6 room house, including stores, carpets, dishes etc., for $150. Address J. C., Journal office. o15w1

HONEY—Don't buy cheap stuff, but get Hammersmark's Extracted Honey. Its ripe, clean and absolutely pure. Buy it and try it and you'll get more. Its put up in pint and quart Mason jars and sells at 30 and 50c per jar. It sells because its all right. For sale at all grocers. o14w

FOR SALE—Cabinet machine A 1 condition, $10. Other furniture, 730 Mill St. o15w

FOR SALE—Kitchen range, cast iron six holes, in good condition and an excellent baker. Also good gasoline stove cheap. Inquire 507 Washington. o13w

FOR SALE—Barred Rock pullets; also thoroughbred Brown Leghorn hens. G. A. Cole, two blocks south of County Hospital. o5w2

FRESH cut flowers daily at the Reno Floral Parlors, 18 West Second street. au29tf

MUSIC TEACHERS

GEO. W. PARKMAN—Teacher of Violin, Mandolin, Guitar, Band and orchestral instruments. Late of the New England Conservatory of Music, Boston. Residence at 407 Sierra St. o13w

PIANO, GUITAR AND MANDOLIN—Special attention given to technics, expression and the study of classical music. Rates given to guitar and

LOST

LOST—Between Winters and Virginia St., 2 fine fur boas. Please return to the delivery boy at the Palace Dry Goods House. Reward. o15w

LOST—Between Gray, Reid Wright store and the courthouse or on Mill street, a parcel containing towels, gloves, ribbon, and handkerchiefs. Finder please leave at Gray, Reid Wright Co.'s. o15w

LOST—An account book with red cover marked "Reno Dairy." Suitable reward will be paid for its return to John Chism, 208 Washington. o14w

LOST—The oil receptacle of an automobile lamp some place either in Reno or Sparks. Return to H. C. Heidtman, Becker saloon and receive reward. o11w1

STENOGRAPHER

STENOGRAPHY—Typewriting, legal business or personal. Rates reasonable. Room 9, Journal Bldg. Phone, Main 657 S18tf

BOARD

PRIVATE BOARDING—First class board, home cooking; private family, by week or month. 400 North Virginia st. o14w

MISCELLANEOUS

HAVE your wood sawing done by the gasoline machine; no danger of fire and does not burn your wood; will meet competitors and furnish our own fuel; leave orders at Smith's Cash Store, or call up phone Main 876. o11m

BEST IN RENO—Window and house cleaning. Sam Polano Co. Phone 724. Residence 212 Lake St. Office 116 Virginia street. s15tf

OSCAR J. SMITH and William S. Wall, lately of Woodland, California, have formed a partnership for the practice of law under the firm name of Smith & Wall; offices, Smith building. 202 Virginia street, Reno, Nevada. Telephone Main 81; P. O. box 597. o1tf

LEGAL ADVERTISEMENTS

ORDER TO SHOW CAUSE

In the District Court of the Second Judicial District of the State of Nevada, in and for Washoe county.

In the matter of the estate of William Whitten, deceased.

On reading and filing the petition of Lillian Whitten, the adminstratrix of the estate of William Whitten, deceased, praying for an order of distribution of the residue of the said estate among the persons entitled:

It is ordered that all persons interested in the estate of the said William Whitten, deceased, be and appear before the district court of the Second Judicial District of Nevada, in and for Washoe county, at the court room of said court, in the court house, in the city of Reno, Washoe county, Nevada, on the first day of November, 1905, at 10 o'clock a. m., then and there to show cause why an order of distribution should not be made of the residue of said estate among the heirs at law of said deceased according to law.

It is further ordered that a copy of this order be published for three successive weeks, before the said first day of November, 1905, in the Nevada State Journal, a newspaper printed and published in the city of Reno, Washoe county, Nevada.

B. F. CURLER, District Judge.

Mack & Farrington, attorneys for estate. o8td

NOTICE OF PROBATE

In the Second Judicial District Court of the state of Nevada, in and for the county of Washoe.

In the matter of the estate of O. Lonkey, deceased.

Notice is hereby given that Camille Lonkey, having filed in this court a document purporting to be the last will and testament of O. Lonkey, deceased, and a petition praying that the same be admitted to probate, the hearing thereof has been fixed by said court for Saturday, the 14th day of October, 1905, at 10 o'clock a. m. of said day, at the courthouse in the town of Reno, county of Washoe; and all persons interested in the said estate are notified then and there to appear and show cause, if any they have, why said will should not be admitted to probate and said petitioner appointed executor thereof.

Dated October 3, A. D. 1905.

o4t10 W. A. FOGG, Clerk.

Notice of Meeting of Burson Oil and Mining Company

Notice is hereby given that the annual meeting of the directors of the Burson Oil and Mining Company will be held at the office of the company, 132 Virginia street, October 16, 1905, at 2 p. m. The meeting is called for the transaction of such business as may come before it.

JERRY CORRECCO, Sec.

Reno, Nev., Oct. 3, 1905. o4w2

Notice of Meeting of the Directors of the Grand Oil Company

Notice is hereby given that the annual meeting of the directors of the Grand Oil Company will be held at the office of the company, 132 Virginia street, Monday, October 16, 1905, at 2 p. m. The meeting is called for the transaction of such business as may

NEVADA STATE JOURNAL

Published every morning, Monday excepted, at Reno, Nevada.

MEMBER OF ASSOCIATED PRESS

E. L. BINGHAM, Manager.
Office: The Journal Block, 2d Street
Telephone: Main 167.

TERMS OF SUBSCRIPTION.

One year, by mail	$6 00
Six months, by mail	3 00
Three months, by mail	1 50
Per week, by carrier	15

AGENTS.

Rosenthal & Armanko..Virginia Street
Harry Davis.....Commercial Row
H. A. Lemmon.....Carson City, Nev.
W. H. O'Neil Co.....Tonopah, Nev.
Frank J. Gorman.....Gold Hill, Nev.

TEN DOLLARS REWARD.

A reward of $10 will be paid for information that will lead to the arrest and conviction of parties stealing The Journal from premises of subscribers.

TO SUBSCRIBERS.

Parties who do not receive their papers or who have any cause of complaint will oblige by notifying this office.

Entered at the postoffice at Reno, Nev., as second-class matter.

LEGAL ADVERTISEMENTS

NOTICE OF POSTPONEMENT

Notice of Meeting of the Stockholders of the Nevada-California-Oregon Railway

Notice is hereby given that the regular annual meeting of the stockholders of the Nevada-California-Oregon railway, noticed to be held at the office of the company in Reno, Nevada, on the 11th day of September, 1905, for the purpose of electing directors and the transaction of such other business as may properly have come before the meeting, has been duly postponed until Tuesday, October 24, 1905.

T. F. DUNAWAY,
Vice president and general manager.

NOTICE.

Notice is hereby given, that the annual meeting of the Stockholders of the Washoe County Title Guaranty Company will be held at the office of said Company, 218 Virginia Street, Reno, Nevada, on the 23d day of October, 1905, at 4 o'clock p. m., for the purpose of electing Directors for the ensuing year, and for the transaction of such other business as may be properly brought before it.

Dated, Reno, Nevada, October 9th, 1905.

J. R. PENDERGRASS,
o10td Secretary.

MISCELLANEOUS

The Oberon
RENO'S POPULAR RESORT

Genuine Budweiser Beer on Draught....

Latest Music Every Evening by the Finest Orchestra in Nevada

Wacker & Co., Props.

COLD STORAGE
FOR
EGGS, POULTRY, BUTTER, CHEESE BEER, ETC., ETC.

FACILITIES ARE PERFECT
RATES REASONABLE BY THE MONTH OR SEASON.
RENO COLD STORAGE PLANT
RENO POWER, LIGHT AND WATER COMPANY
Office, Virginia Street, Reno

THE PLACE TO GO
When in need of soft, pure beverages call or phone the
PIONEER SODA WORKS....
We guarantee our goods are made with pure cane sugar, high grade extracts and fine spring water
P. O. Box 262 Phone Main 538
SMITH & BRIAN

The Jesse Moore Saloon
That's now the name of the Old "Wadsworth." We've taken charge of the place and have stocked it with the finest liquors money can buy. It will be our aim to conduct it in the same manner as we have the "Snug," which we still own.
CARROLL & SEAMAN

PROFESSIONAL DIRECTORY

PHYSICIANS AND SURGEONS

ROBT. McW. O'NEAL.
Physician and Surgeon
Residence 405 W. Second Street. Residence phone, 944. Office, 225 Virginia Street. Office phone, 921. Office hours from 11 to 12 and 2 to 4:30 P. M.

L. T. BROCK, M. D.
Physician and Surgeon.
Diseases of women and confinement a specialty. Rooms 1 & 8 Journal Block, Second St., near Virginia, Reno, Nev. Phone, Main 43. Residence 511 Riverside Avenue. Phone 419.

ATTORNEYS

DODGE, PARKER & ARNOLD,
Attorneys-at-Law
Washoe County Bank Building, Reno, Nevada.

W. E. F. DEAL,
Attorney-at-Law
Offices, Bank of California Building, Virginia City, Nev., and Rooms 51-52 Nevada Block, San Francisco; Will practice in all State and Federal Courts in Nevada and California, and in the United States Supreme Court.

WILLIAM B. CRAIG
District Attorney
Of Washoe County has moved his office to the Court House, on Virginia Street, where he will continue his practice as before.
P. O. Box 723 Phone Black 483

MISCELLANEOUS

Head-quarters...
We are headquarters for Ham, Bacon and Lard.
WHY?
Should you go to a grocery for Ham, Bacon or Lard. We can give you lard, kettle rendered, a pure article, at the same price that you will pay elsewhere for a packing house product.
Give us a trial order and be convinced.
RENO MEAT CO.
Reno and Truckee Markets.

RING TELEPHONE MAIN 672....
When in need of fresh groceries and vegetables. We have them on hand at all times and will deliver your order as soon as received
Milo C. McMillan
GROCERIES
Commercial Row and Sierra Street, Reno

Drappo's Wood Yard
Wood, Coal Sawdust.
Block wood a specialty,
$5.00 a load.
E. L. DRAPPO
603 Second St. Phone 716

SHOES
For Men's and Boys' Reliable Footwear and Good Repairing, try.....
C. BERQUIST
216 SIERRA STREET
A Special Line of Fine School

ATTORNEYS

H. R. Cooke. Albert D. Ayres.
COOKE & AYRES
Attorneys at law. Office in Journal block, rooms 4-5-6, Reno, Nevada. General practice in all courts. Phone Main 465.

JAMES T. BOYD,
Lawyer
Rooms 101, 102 and 103, Golden Building.

E. S. FARRINGTON C. E. MACK
Attorneys-at-Law
Office, Ryland Block, 117 Virginia Street; Phone Black 2; Will practice in all Courts of the State and United States Courts.

W. H. A. PIKE W. D. JONES
Pike & Jones, Law Office
Rooms 1 & 2 Sunderland Building

CONTRACTORS

A. J. Taylor Frank Roberts
ROBERTS & TAYLOR
Contractors—Estimates furnished; all work guaranteed; cement sidewalks, foundations, all kinds of concrete work. 106 Elm street, Reno, Nev.; phone Main 540.

SURVEYORS.

T. K. STEWART
County Surveyor
U. S. Deputy Mineral Surveyor. Phone, Brown 245, Reno, Nevada.

MISCELLANEOUS

That Thirst can be effectually quenched with a glass of
ANNIE BUSCH
For Sale Only By Bryson & Cohn, Agts
Fine Cafe attached. The very best the market affords in season

CUT FLOWERS
Boquets, Designs Suitable for Funerals, Weddings, etc. Potted Plants in Many Varieties.
C. ERICKSON
613 W. Fifth St. Phone 853

A Five Dollar Hat...
Just As Good As New For $1.50...
Bring the old worn out hat of yours around, have it cleaned, pressed and reblocked. I'm the only exclusive hatter in Nevada and I guarantee my merchant tailoring, ladies' and gentlemen's pressing and cleaning also at reasonable prices.
MOSS, The Hatter
2 Douglas Alley, Golden Block
Phone Main 53

Novacovich GROCERIES
There's a satisfaction in knowing that when you buy groceries you are buying pure groceries.
Commercial Row

REINHARD & CO.
NEW UNDERTAKERS
New Manning Building, Plaza St.
Fine Funeral Supplies, Beautiful Parlors. Special attention given to Embalming for shipment. Prices fair and reasonable. Mr. S. E. Reinhard was over ten years manager of one of the best known firms in San Francisco, and will give his personal attention to every detail.
CORONER'S OFFICE

TEACHER OF MUSIC

A. T. KROLL
Teacher of Violin
Instruction given by a modern, most practical and progressive method

A. T. KROLL'S ORCHESTRA
Select music for concerts, receptions, balls, etc. Residence 109 Liberty St. Phone Main 518.

DENTISTS

FRED J. RULISON, D. D. S.
Dentist
Graduate University of California, College of Dentistry. Office 218 Virginia St. Phone Green 241. Residence Phone Brown 451.

DR. J. C. HENNESSY,
Dentist
Clinical Instructor College of Physicians and Surgeons, San Francisco; Office Second and Virginia Streets; Hours 8 a. m. to 12 m. and 1 to 5 p. m.

DR. F. T. THOMPSON,
Dentist
Hours, 9 a. m. to 12 m., 1 to 5 and 7 to 8 p. m.; Martin Building, opposite Journal office, Reno, Nev.

CHAS. A. COFFIN,
Dentist
Office, Investment Building, over C. J. Brooking' store, Virginia St.; Phone Red 283.

MISCELLANEOUS

REMEMBER THAT THE
Star Saloon
Is Still Located at the Corner of
Center and Second Streets
Where the Choicest Beverages are served by
Mike Capurro
The New Proprietor
Drop in and Make Yourself at Home.

Give our Sierra Beer a first trial and your future orders are assured. It is wholesome, palateable, and has that indefinable flavor which the conniseur desires.
Reno Brewing Company

The Place
To get the best in Table Delicacies, Home Cooked Meats and Pastry, Beans and Doughnuts go to the
HOME DELICATESSEN
21 W. 2d St. Phone 268

FRESH, HEALTHY MEATS
Best Procurable.
Fresh ranch Eggs
Tender Chickens
We attend phone with promptness
DIXON BROTHERS
Reno's Leading Butchers

NEWSPAPER ARCHIVE® NEWSPAPER ARCHIVE®

STOCKS, MINES and MARKETS

GOLD LODES OF DEATH VALLEY

This Section is Now the Scene of Great Mining Activity

The gold area of Southern Nevada and southeastern California is being rapidly extended and not only are new districts discovered, but many old sections are being examined and some of them are alreay the scene of active exploitation work on a large scale. It would appear that the Death Valley people are receiving much attention at the hands of the prospectors, for many of the newer districts are located there, and it is gratifying to note that the leads usually show an enormous outcrop and the values on the surface are sufficiently high to warrant a reasonable expenditure at the outset for development. Years ago this whole region was denominated a desert waste, but whether the rainfall has been greater within a few years, we are not advised, yet it certainly is a fact that water is much more in evidence than formerly.

Frank Haley, Superintendent of the Humboldt-Tonopah Company, whose property is located two and a half miles south of Tonopah, has been in the city several days, having returned from San Francisco, where he ordered a twenty-five horse power gasoline engine and blower for installation at the shaft now being sunk on the McKane No. 1 claim owned by his company. This is a double compartment shaft and has now attained a depth of 77 feet, and according to the opinion of the company's consulting engineer, it will be necesary to sink 100 feet further before cutting the ledge. This property is located directly on the great gold zone of Southern Nevada, and the ledge has been sufficiently developed on the Double Eagle property that it is known to be continuous at depth, and the same lead is tracable into and through the McKane. In the bottom of the shaft, which has attained a depth of 250 feet on the Double Eagle, there is a strong vein five feet wide and assays have been had showing values as high as $1292 per ton, and it is the development of this property and a number of adjoining properties that warrants the Humboldt-Tonopah in believing that they will secure something good at depth. One claim owned by the company shows a shaft 38 feet and in the bottom there is a 27-foot vein that carries values of $60.15 per ton in gold. On the surface the outcrop shows a value of $1.20 per ton. There are ten men at work on the property.

Mr. Haley is also interested in a number of properties at Emigrant Springs, in the Panimint range, and at one place he has nine claims which were located a few months since by Hueb Willis. These claims are located very near to the old borax works, where the thermometer indicates only 135 degrees in the shade in summer, and where they usually raise seven crops of alfalfa in a year. There is a nice volume of water in Emigrant Springs, and although the surface seems to be very dry in this section, water can be obtained within four feet in a number of places. At Daylight Springs there is plenty of water at certain seasons.

Mr. Haley is doing a great deal of development work and has already sufficiently opened his lead to prove it 12 to 14 feet wide, though in places it is only four feet. A number of assays have been had showing values from $1.20 to $072.00 per ton.

This district is seventy miles a little west of south from Beatty, and eight miles north of Death Valley canyon, in which the famous Scotty mine is said to be located, and twelve miles from Furnace Creek ranch. The Santa Fe railroad has made two surveys through this section and Colonel Hugh F. Brown, chief engineer of that system, is largely interested in the district.

F. S. Phoby and Company, the well known Goldfield mining engineers, are also operating in that section. They have a large number of claims and are expending a great deal of money developing them.

Shorty Harris, one of the original discoverers of the Bullfrog Camp, has six claims and on one of them there is a strong and well defined vein.

WHITEHORSE MINING DISTRICT ITEMS

Charles Walker, who recently sold the Jim Blaine, is in Reno.

J. M. Thomas Jr. is in the field preparing for active work on the Olinghouse properties for which he recently closed negotiations.

Manager Pudor has two shifts at work driving down his vertical shaft. This company is seriously considering the erection of a mill.

COPPER LODES OF PLUMAS COUNTY

This Wonderful Deposit Is Now in Line for Development by Reno, Tonopah and San Francisco People

RENO, San Francisco and Tonopah people have purchased nearly all of the big copper properties in Genesee District, Plumas county, California, and will at once operate them on a very large scale. This great copper belt is to the front.

There is a great attraction for copper investments, especially at this time, on account of the remarkably high price for copper because of its scarcity; in fact the supply is not near equal to the demand and there is quite a rivalry among copper operators to secure those properties which are sufficiently developed to warrant more thorough exploiting and development.

The great copper lode which trends through Shasta, Sierra and Plumas counties, Cal., from north to south, has been the scene of much activity in years gone by and it has a record output of $100,000,000, yet for nearly a decade the camps have been comparatively silent and the yield only nominal. But the great demand for this metal has stimulated the desire for copper properties and the past record of this wonderful deposit seems a natural field for investment, especially so from the fact that the lode is so strong and extends in an unbroken trend for at least 75 miles in length, that it appears to be a satisfactory warrant for the great confidence expressed in the permanence, extent and richness of the deposit.

RENO PEOPLE BUY COPPER

About three months since Major G. W. Ingalls brought to the attention of E. L. Bacon, E. A. Brainard of Reno; J. G. Niggle, secretary of the Hoag Rapid Press Company of San Francisco, a large copper proposition in Plumas county, California, and which after a very careful and exhaustive examination, Mr. Niggle interested strong Tonopah mining operators in the deal. This property is located 35 miles north of Beckwith on the N. C. O. and 15 miles from Shoelly, which will be a station on the Western Pacific, and is believed to be directly on that great copper belt which trends from the Bully Hill mine in Shasta county, California, through Genesee district. The outcrop is phenominal and from four to twenty feet high and in places from ten to forty feet in width. There are three well defined leads running through the company's holdings, and the assay value averages from five dollars to ten dollars gold, about fifteen dollars silver and forty-four per cent copper per ton. At some points the lead is quite narrow, being only a few inches in width, but at such points it is wonderfully rich, especially in copper.

ONE MILE OF WORK DONE

In this immense holding there are thirty-five claims and over one mile of development work has been done, and consists of tunnels, drifts, winzes and shafts, there being one tunnel several hundred feet in length. The deepest shaft has reached a depth of about 200 feet below the apex of the lode, and in the bottom there is a well defined vein of exceedingly fine concentrating ore, and it is believed that this ore will readily concentrate five tons to one.

The former owners of this copper property were men of very limited means and the funds for the development work has been all taken out of the claims. One claim has produced over $25,000; two of the claims have produced over $10,000 each. And these results were obtained by arastra, by which process only the gold could be saved, which was about $5 to $10 per ton. All the copper was run down the creek in the tailings.

CLOSE TO TRANSPORTATION

Up to the present time the water question has been a serious one, it being in litigation; but as that matter is now settled very active development work will be advanced at once. This company has a water right of two thousand inches with a fall of 1400 feet which gives ample power for operating even the largest plant. There is an abundance of pine, fir, live oak, black oak and spruce on the property and a natural fall of only eight hundred feet in fifteen miles from the mines to the contemplated station of Shoelly on the Western Pacific.

Within the next week a car load of ore will be shipped to the Selby Smelting and Lead Company at Vallejo, California, for the purpose of making a thorough test of the ores, and according to the best average taken of this ore it will run $175 per ton; of course the most of this being copper, five to ten dollars gold, and about fifteen dollars in silver per ton.

The management of the property is in the hands of C. P. Phelan, a cousin of ex-Mayor Phelan of San Francisco. Mr. Phelan is recognized as a mining man of experience and ability and has superintended with success several of the biggest copper properties at Butte.

GOLD FROM THE OLD AURA KING

Ogden Company Reaping Profits From Well Known Elko County Property.

Another Ogden mining company has scored. Today, the first consignment of bullion from the Aura King mine reached the office of the company. The gold is from a twelve-ton lot and shows a total value of about $30 per ton. One ton of concentrates was produced valued at $127, and a loss of $5 per ton is claimed which the machinery now in use failed to capture, and which will probably continue to enrich the tailings until better machinery is installed. The Edgemont mill in the same district, where by a blending the cyanide process operators have been able to cut the loss down to less than one dollar per ton.

The Aura King company owns a mill which is to be refitted with modern machinery as soon as possible. Meanwhile a working arrangement has been made with the owners of the Walker mill, recently erected about a mile below the Aura King mine in Blue Jacket canyon, about twenty-five miles north of Tuscarora. The production of bullion and concentrates will continue indefinitely, as milling and shipping ore has been opened up on five different claims of the Aura King group.—Ogden Journal.

Ohio People Doing Well

Mr. Heaton, representing Ohio people, is in Whitehorse district aggressively developing a group of claims. These people recently acquired the Ohio No. 1, No. 2, No. 3, and No. 4, St. Patrick and Amazone. Manager Heaton has six men at work and with the proverbial luck of the tenderfoot put his force at work directly on the lead and is now crosscutting a chute o fgood milling ore. This property is well located in the heart of the best part of the mineral zone and from present indications a mine is actually in sight.

NEW ORE ZONE FROM WHITE PINE

Copper Sulphide Uncovered in City of New York Claim Close to Elk

One of the most important strikes made in this district occurred last week in the City of New York claim, says the White Pine News. At a depth of 62 feet copper sulphide ore was encountered of good grade. The City of New York lies south of and adjoins the Ruth mine, and is owned by Neil Monroe, James Ostegard and John Welch. The shaft is now down over 70 feet and the character of the ore improves as depth is attained.

One of the important features of this strike is the fact that it upsets a theory advanced by men who had made a study of the geological and mineralogical character of the district and particularly the territory embracing the strike in question. Their belief has been that the country lying south of the Ruth was practically of the ore zone, and to a great extent this has had the effect of retarding development work in that locality. Now that it has been demonstrated that copper sulphide ore of good values has been found in that section it will have the beneficial effect of encouraging others owning claims in that vicinity to go to work with a hope that they too may strike it.

The owners of the City of New York had performed the necessary assessment work on their location for the current year and would probably have done no more there for the present, but the ground having every appearance of "making ore", they concluded to sink a few feet deeper. They had scarcely proceeded four feet farther when their efforts were rewarded as stated above.

The magnitude of this strike is difficult to estimate at present. Some more enthusiastic than others are of the opinion that when depth is attained it will show up as extensive an ore body as its neighbor, the Ruth.

As work progresses on the new find

YESTERDAY'S QUOTATION

Ruling Prices of Stock and Sales as Reported at the Close of Business

Quotations and sales as reported by the Reno Stock Brokerage Company at the close of business yesterday were as follows:

Sales.		Bid.
500	—Golden Anchor ..... $	85
	—Jim Butler	65
1000	—Blue Bull	08
	—Black Aces	01
	—Columbia Mt.	15
[illegible]	—Great Western	03
	—Nev. Goldfield	22
500	—Silver Pick.	07
	—Vernal	04
1200	—Jumbo Ex	22
400	—Dixie	10
1300	—Diamondfield	23
	—Lone Star	08
	—Tonopah Gold Mt.	11
	—Adams	04
[illegible]	—Belmont	1.40
	—Black Butte	18
	—Brooklyn	01
1000	—Big Bullfrog	10
2500	—Bullfrog Min Co.	45
	—Blue Bell	05
	—Bullfrog Comb.	05
1200	—Cashboy	16
	—Eclipse	55
	—Gold D.	08
	—Frisco	07
2800	—Gold N.	58
	—Hibernia	09
	—Home	08
	—Jumbo	73
2800	—Kendall	19
	—L. Tonopah	1.50
	—May Queen	15
300	—MacNamara	36
900	—M. Tonopah	2.56
900	—Midway	1.45
	—Mohawk	13
	—Miz. Ex.	11
3000	—Mont. B	02
1900	—Nat'l Bk.	15
1800	—North Star	49
	—New York	17
2500	—O. Bullfrog	22
	—Potlatch	08
	—Paymaster	01
2700	—Red Top	67
1000	—Rescue	07
400	—Sandstorm	40
	—Tonopah Ex.	6.00
50	—T. Min. Co.	12.87
100	—West End	95
3100	—Denver Bullfrog	32
1100	—Gold Bar	20
	—Home Cons.	06
	—Con. Virginia	1.55
	—Mexican	1.05
	—Ophir	5.50
	—Union	49
	—Savage	50
	—Sierra Nevada	39
	—Hale and Norcross	1.17
	—Caledonia	42
	—Belcher	26
	—Challar	14

The Buster Group

The Original Buster group, in the Whitehorse district is a candidate for public favor and as the development work has already defined a strong vein of high grade milling material it is a very lusty rival for its name-sake. This property is just south of the Buster group and immediately on the wagon road into Olinghouse canyon. A report was recently received of a rich development in the cut started to crosscut the lead and sensational values were reported. J. A. Ingalls is one of the principal owners and the property will be incorporated at once.

HAS FAITH IN WHITEHORSE

G. F. Wyckman of the Springfield Announces That More Development Work Will Be Done

Extensive development on the property of the Springfield-Nevada Mining Company, which owns some of the best ground in the Olinghouse district, will begin at once, according to the statement made by G. F. Wyckman of Westfield, Mass., one of the heaviest stockholders of the company.

Mr. Wyckman passed through Reno on the Overland Limited yesterday morning on his way to Catalina Island, where he will spend the winter.

"I have full confidence in the future of the Whitehorse district," said Mr. Wyckman, "and have been investing heavily there. I expect to see Whitehorse the leading mining district of this state."

Mr. Wyckman is well known as an inventor and has made a fortune by inventing the paper cutting machine now used in making envelopes. The machine not only increases the product but also saves much of the paper that formerly went to waste in the old fashioned machine.

VILLA COURT

IS A DELIGHTFULLY LOCATED SUBDIVISION LYING BET. SOUTH VIRGINIA AND PLUMAS STREETS. LARGE RESIDENCE LOTS, EVERY ONE HAVING FRONTAGES ON TWO STRETS. IT LIES ON THE EAST SLOPE OF THE HILL, AND HAS A SPLENDID VIEW EAST, WEST AND SOUTH.

Prices Reasonable Terms Easy...

Lots run from $350 to $600. Perfect drainage and water rights with each lot.

A Special Price will be made to the first purchaser who will agree to erect a $2,500 house.

Let Us Show You This Property

F. J. PECK & CO.
12 East Second St.

Bank of Nevada
RENO, EVADA

G. F. Turritin.....President
M Scheeline .....First Vice-President
P. L. Flannigan.... Second Vice-President
R. C. Turritin.....Secretary and Cashier
H. Lewers.....Assistant Cashier
DIRECTORS
Daniel Meyer, G. F. Turritin, A. G. Fletcher, P. L. Flannigan, Moritz Scheeline, R. L. Douglass and Henry Anderson.

PAID UP CAPITAL, $600,000

Accounts of Banks, Corporations and Individuals received on the most favorable terms.

3½ Per Cent Per Annum Paid On Time Deposits

Buy and sell exchange on all principle cities of the United States, Canada, Asia, Europe and Africa.
Messrs. Scheeline and Osburn are resident agents for twenty-eight Fire Insurance Companies, the total assets of which are $217,000,000.
Safe Deposits Boxes for rent, prices according to size varying from $5 to $12 per annum.

WE SOLICIT YOUR BUSINESS

Savings Department

Our Savings Department accepts deposits of $1.00 and upwards paying 3% per cent per annum thereon.

Washoe County Bank
RENO, NEVADA

Capital Fully Paid Up.....$600,000.00
Surplus Fund..... 100,000.00
A General Banking Business

Exchange Department

Issues Travelers and Commercial letters of Credit, Drafts and Money Orders available in all parts of the world.

Savings Department

Pays Interest at rate of 3½ per cent per annum on deposits

Insurance Department

Insures property against loss by fire, represents prom leading fire insurance companies ng to

George W. Mapes.....President
M. E. Ward.....Vice President
F. M. Rowland.....Vice President
C. T. Bender.....Cashier
Geo. H. Taylor.....Assistant Cashier
Fred Stadtmuller.....2d Assistant Cashier
Directors—Albert M. Ward D. A. Bender A. H. Manning.

WE SOLICIT YOUR BUSINESS

FARMERS AND MERCHANTS NATIONAL BANK
RENO, NEVADA

CAPITAL.....$200,000

THE ONLY NATIONAL BANK IN WASHOE COUNTY

NEVADA ENGINEERING WORKS

Manufacturers of Mining and Special Machinery. Dealers in Engineering Equipments and Supplies. TELEPHONE MAIN 453

Corner Fourth and East Streets

Colonist Rates
VIA
Southern Pacific

Commencing September 15th and ending with October 31st colonist rates will be made effective from all eastern points to main line Nevada and California points. Rates from important eastern cities are as follows:

Boston, Mass	$51.00	New York, N. Y.	$50.00
Buffalo, N. Y.	42.50	Chicago, Ill	33.00
Augusta, Ga.	43.40	Cincinnati, O.	39.00
Colorado Springs, Col.	25.00	Council Bluffs, Ia	25.00
Fort Worth, Tex.	25.00	Houston, Tex	25.00
Kansas Cit, Mo	25.00	Leavenworth, Kan	25.00
Memphis, Tenn	31.65	Minneapolis, Minn	34.90
Milwaukee, Wis	35.55	New Orleans, La	30.00
St. Louis, Mo	30.00	Salt Lake, Utah	25.00
Sioux City, Ia.	27.00	St. Joseph, Mo	25.00
St. Paul, Minn	34.90	Cheyenne, Wyo	25.00

Rates to all points on the Nevada and California railroad, south of Basalt, Nev., will be $10.00 higher than quoted above.
For further information call on railroad representatives or address,

A. H. RISING
Cctg. D. F and P. A., So. Pacific Co., Reno, Nev.

United States Smelting Co.
SALT LAKE CITY, UTAH
Lead and Copper Ores
The United States Smelting Company
Is now in the market for all kinds of lead and copper ores at Prices Favorable to Shippers

ADDRESS ALL COMMUNICATIONS
To Salt Lake City, Utah
Consign all shipments as follows: United States Smelting Co., Bingham Junction, Utah.
When shipment is made please notify us promptly and if public sampler is preferred, designate which one; also designate one assayer.

Reno Stock Brokerage Company
We are prepared to handle promptly all commissions entrusted to us. Buy and Sell all listed and unlisted
Tonopah Goldfield and Comstock Mining Stocks
Daily S. F. Prices by wire. Overland Hotel Building. Bedford McNeil Code.
RENO, NEVADA

Good Irrigated Land, $11.25 the Acre
Payable $1.00 per year...
We are agents for this Madeline, California, land, 100 miles north of Reno. Railroad runs through it. Railroad fare free to buyers. Call and see us.
Evans & Hibbard Realty Co.
Overland Hotel Building, Opposite S. P. R. R. Depot

ED. RODGERS
Real Estate Agt.
... and ...
Mining Broker
Office in Cozzen's Building
Olinghouse, Nev.
Correspondence Solicited

VALLEY VIEW COVE
The best of land, volcanic ash the best in the world for Orchard vineyard and garden truck, in the warm belt sheltered from north wind. An ideal place for a country home.
All the land can be irrigated next year from the New Canal on the upper edge of the land, in 5 or 10 Acre Tracts, Terms
$75 Acre, $20 Down
and all the time you want on balance. Only 2 miles from Reno, good road.
Call or address
JOHN P. READ & BRO.
Room 7 Nevada ank, Real Estate Brokers. P. O. Box 333.

Get a New Dress for Your Horse...
Our new stock of harness and fittings is now here. Drop in and see it.

A Fine Corner For Sale
A Lot 150x200 feet on the corner of California Avenue and Lander Street. There is a Six Room House, a Small Barn and Chicken House.
This property lies just across California Avenue from the fashionable Lake's Addition, and in a short time will be equally desirable. We do not know of a piece of land of like size and location in the city at anything like the price. Indeed, the land itself without the improvements is worth all we are asking for it..... $3,500
J. A. BONHAM & SON
Real Estate and Financial Agents
Choice Residence Property Fire Insurance, Rentals
12 East Second St., Reno, Nev.

DROP IN
And see us if you have any doubt about the title to your property. We solicit correspondence, as well as personal interviews on any matters within the scope of a modern guarantee company.
Washoe Co. Title Guarantee Co.
J. R. PENDERGRASS Mgr.

NewspaperARCHIVE® NewspaperARCHIVE®

Novelties...

PHONE MAIN 736
205 VIRGINIIA ST.

Rainbow Waistings, Exclusive Dress Patterns, New and Attractive Goods.

Sol Levy's Dry Goods Store...

STEIN-BLOCH SMART CLOTHES

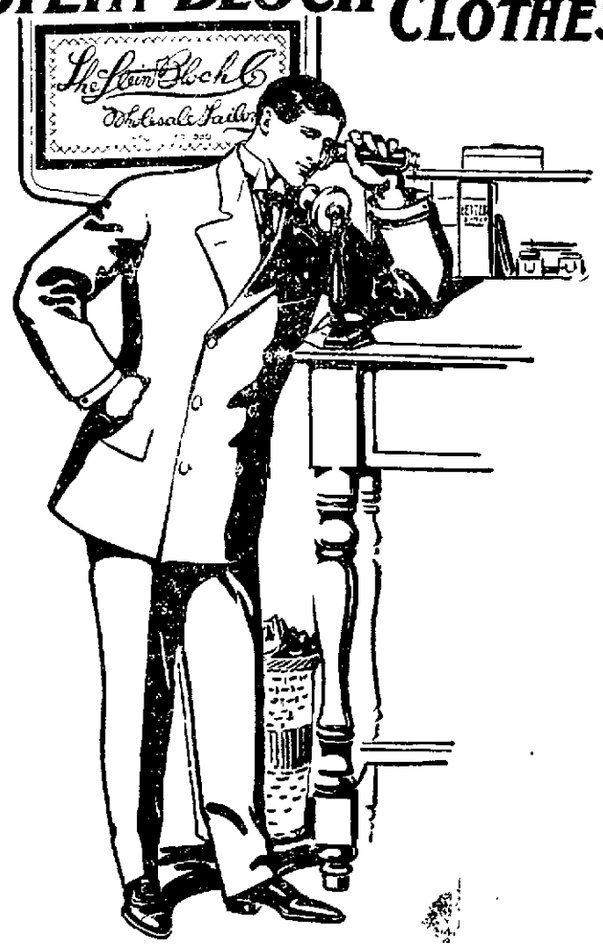

"Stein-Bloch" and "Atterbury System" Sack Suits
For Business or Dress. $10.00 to $30.00.
None Better Made

KUHN'S ...Next Door to Postoffice

SMART SHOP FOR MEN

Refreshing Attractions...

Just Received a Shipment of Wines Including

Port, Sherry, Claret, Zinfandel and ...Burgundy...

Frank Bros. Co

Sole Agents for Nevada, Cal., Wine Ass'n

Phone Main 401 228 Virginia St., Reno.

The Swellest Woolens...

In town just arrived from the east.

The finest quality money can buy in foreign and domestic fabrics.

"Fit, Style and Finish" our motto.

Ask any of the five hundred people in Reno for whom we have made suits.

Our cutter, who spent twenty years in London, is an expert, and we guarantee a perfect fit.

The Reno Tailors

7 EAST SECOND ST. C. ARONSON, Prop.

John Wieland's Extra Pale Lager Beer

Strictly Union Labor Made

Anheuser-Busch St. Louis Bottled Beer. Fredericksburg, San Jose. Agent for State of Nevada for Shasta Mineral Water.

O. G. BENSCHUETZ, Wholesale Dealer, Reno, Nevada.
TELEPHONE, MAIN 651

DONNELS & STEINMETZ...

Corner Second and Sierra Streets Reno, Nevada.

Deal in Furniture that will stand the rigor of Nevada's peculiar climate. Let them figure on furnishing your house and always be satisfied

Call and Inspect Our New Store

WHILE OUT DRIVING STOP AT POTTER'S....

Have me show you a good warm robe. Many pretty patterns in plush and wool to select from. Call, no trouble to show goods. Buy the carriage horse a blanket.

F. W. POTTER, Under Masonic Temple, 230 Sierra St., Reno

EDITORIAL COMMENT

ON THE BURIAL OF A HATCHET

THE JOURNAL is free to confess its pleasure at the resumption of cordial relations between Reno, Tonopah and Goldfield. So far as the temporary estrangement is concerned, there was much to be said on both sides. The quarrel, like most mistakes, arose through mistaken ideas. These notions have been dispelled, and the chief commercitl city of Nevada is once again hand in hand with the two great mining camps, laboring for the common good.

Disunion among the communities of a commonwealth is as disastrous almost as disunion in a family. Ill-feeling and opposition on the part of three towns towards each other was bound to do serious harm to all of them, and not only to them individually, but to Nevada as a state. At this crucial period in the history of our commonwealth, when she is undergoing what might be termed a new birth, it is necessary that our united efforts be exerted to sustain her strength and advance her progress, instead of wasting her waxing vigor in fruitless bickerings and internal dissensions. It is not the good of Reno, Tonopah or Goldfield separately or even collectively, that should entirely concern us; it is as well the progress and prosperity of Nevada as a whole. For whatever helps Nevada helps us all.

In concluding these remarks it would be unjust to withhold a meed of praise from Mrs. M. M. Garwood, the able editor of Progressive West, to whose efforts, diplomatic and journalistic, the present satisfactory state of affairs is so largely due. Not only did she point out in a recent issue of Progressive West in words of unanswerable logic the futility of the previous dissensions and the necessity for a change, but she devoted her personal efforts during a visit to the southern country to a resumption of reciprocity between the three towns. She is to be congratulated upon the absolute success of her labors.

WHY REBATES WERE GIVEN

IT is noted that a number of the country newspapers which have not taken the trouble to inform themselves of the real reason why the railroads of the country in the past gave rebates to large shippers, do not believe that the proceedings against the Chicago beef packers will result in breaking up the rebate system, as applied to this industry. In the first place, the charges against the packers related to transactions which took place a long time ago. The government has no proof that any rebates have been given by the railroads for many months past. In the second place, the railroad companies, more than any one else, are heartily desirous of having the practice of secret rebates entirely broken up, and are pleased to see the law enforced on this subject. So far as they can they will lend the government full assistance in preventing a revival of the practice. The heavy fines levied against the Chicago packers lessen the probability of the railroads being held up in this manner in the future.

The fundamental misconception on the part of these small newspapers is of the relation which the railroad companies themselves bore to the rebate system. The railroads did not give rebates because of their large liking for the packing houses, impelling them to make presents of money belonging to the railroad stockholders to the beef trust; but because they were held up. Every rebate paid by a railroad company to a large shipper was blackmail. It was either give the rebate or see the business go to competitive roads. The railroads, even prior to the passage of the laws forbidding the giving of rebates, made ineffectual attemps to break up the rebating system, but either the statute law or the treachery of some of the roads always prevented. The pooling system, now forbidden by law, was aimed at the secret rebate. The strong competition between the railroads was never so much for the business of the small shippers as for that of the great shippers. The small shippers fared alike, no matter what road got their business. The big shippers would play one competitive road against another and route the bulk of their business to the road which would, by rebates, make the largest reduction from the published rates. If other roads got any share of the business, it was by meeting the terms thus made. Congress forbade railroad pooling. Then there was an attempt to prevent rebate through various devices of "gentlemen's agreements" and the like, none of which proved effectual, because some railroad was sure, soon or late, to succumb to the temptation to get a large volume of business by paying the blackmail demanded by those who controlled the business.

The complete elimination of the rebate system will work no injury to the railroads. Quite the contrary. They will get the same volume of business in the aggregate as before, and they will secure better rates for it, for they will not be compelled to make a secret reduction of rates to the big shippers, as they were once forced to do.

With the spectacle of some of the big shippers tried, convicted and heavily fined for demanding blackmailing rebates and with the knowledge that the railroads will not seek to shelter criminals of this type in the future, the big shipper is altogether likely to abandon his attempts to evade the laws and to secure an unfair advantage over his smaller competitors. He will be the more likely to do this, as he knows that conviction carries with it the possibility of a sentence of imprisonment; and he has a very good reason to believe that the man who violates the law in the future is not apt to escape merely with a heavy fine, as did those recently convicted.—*Seattle Post-Intelligencer.*

KOREAS'S FINISH IS IN SIGHT

KOREA is up against the serious question of "benevolent assimilation," as our republican friends are pleased to call taking possession of another country.

Japan has determined to act as guardian of Korea, although the latter does not appear to feel that it is need of any services of that kind.

The Mikado has exercised a protecting influence over the Emperor of Korea for a long time past, but the relationship is to be even drawn still closer, and Japan now intends to take over her neighbor's foreign policy.

It is proposed that Korea shall recall all her ministers abroad, and the representatives of foreign powers at Seoul shall be sent home so as to give the Tokio government absolute control of the outside relations of Korea.

This, of course, would compel Korea to communicate with other nations through Japan, and by this means the Japanese could prevent the Korean government from making any treaties or agreements with foreign powers that were not acceptable to the Mikado.

If this step is taken it will simply mean the beginning of the end of Korea as a separate kingdom, and the lines will be gradually tightened until it becomes a Japanese state in name as well as in fact.

Korea's finish as a nation is plainly in view.

A ST. LOUIS paper has made the remarkable discovery that restaurants are serving fifteen-cent guinea hens for dollar and a half prairie chickens. This is pretty rank, but then the "rank is but the guinea stamp."

DOWN in Kentucky the other night a mob lynched a one-legged man. Usually some sympathy is shown for a man with one leg in the grave.

THE GARDEN SPOT OF RENO

BURKE'S ADDITION

C. H. BURKE, 501 S. Center St. Phone 762.

OVERCOATS

$10.00 = to = $25.00

The latest and most up-to-date Overcoats and Suits in Reno. All hand tailored by Hart, Schaffner & Marx, sold only by

M. FRANK & CO.

PHONE 692. WE GIVE TRADING STAMPS.

Cook With Gas

Nothing so Convenient or Cheap

You can buy This Stove with Four Holes, Oven and Broiler for $18.00. Other Sizes and Prices. Some Cheaper and Some Better. Ask to See Them

You can cook three meals or three hours a day for only $2.50 per month. It beats any wood or coal range. Piping laid to your property line without extra cost.

Reno, Power, Light & Water Co.

Offices No. 117 South Virginia Street

A few of our Specialties

Largest Stock in the State

Standard Portland Cement, Nevada Plaster, Santa Cruz Lime, Keystone Blacksmith Coal, Black Leaf Sheep Dip, Nevada Sulphur

We handle in carloads and can give the trade the very best prices obtainable.

FLANIGAN WAREHOUSE COMPANY
PHONE MAIN 253--RENO NEVADA

Nevada Meat Company

Manufacturers of Lawn Fertilizers, Meat Meal for Hogs and Poultry. Ground Bone Meal for Poultry.

Cor. Alameda and Fourth Streets
RENO, NEVADA Write for Particulars

Reno Mill & Lumber Co.

Telephone Main 105

LUMBER AND BUILDING MATERIAL
ALL CLASSES OF FINE MILL WORK
East Fourth St. Reno, Nevada

FRANK CAMPBELL
GROCERIES

Cor. Virginia and Fourth Streets.... Phone Main 451

Staple and Fancy Groceries, Fresh Fruits and Vegetables received daily. Prompt attention is given to all orders.

Anything You Want To Eat...

Any time of the day or night, served in a tempting manner, can be had here at reasonable prices.

Majestic Buffet, J. C. Moran, Prop. 251 Virginia St.

NEWSPAPER ARCHIVE®